MBER 26, 1908.

a large collection
glass and bric-a-brac.
athers, aigrettes,
ucted at time of purchase.
garments

loves, $1
moral make
e of the justly celebrated
gloves for women. This
of gloves controlled ex-
y Mandel Brothers. To
its merits to new patrons,
hem now at $1 per pair.
st floor, State street.

t
n set now 3.75
row scarf, lined with
e muff; set, 3.75. Basement.
blue wolf, trimmed with
ack, lined with satin, $15.
rmot set, 8.75
ow scarf and large pillow
xtraordinary value at 8.75.

rons at 25¢
wn collar—
d; box plait
assortment,
extra good
omy basement.
d bib; bib
ched hem;
only 58c.
¢.
pink and blue
kets, now 50c.

acques at 50¢
secured from a maker,
his samples. Basement.
uality of flannelette;
e, with pointed col-
ruffle; belt attached.
or white or red with black
y specially priced at 50c.

dermuslins
t covers 25¢
rset covers; full front,
ith rows of Val. lace in-
edge, ribbon and bead-
25c. Economy basement.
wns, high neck and long
ke trimmed with em-
od length & width. 68c.

coats, 7.50

17.80

ONLY 24 DAYS MORE IN WHICH TO DO YOUR CHRISTMAS SHOPPING.

The Chicago Daily Tribune.

ONLY 24 DAYS MORE IN WHICH TO DO YOUR CHRISTMAS SHOPPING.

VOLUME LXVII.—NO. 285. FRIDAY, NOVEMBER 27, 1908—SIXTEEN PAGES. * PRICE TWO CENTS.

CAUTION TO MOLD NEW MONEY LAW.

Board Will Ask for Further Time That Systems of All Countries May Be Studied with Care.

NEED FOR HASTE IS PAST.

Postal Banks and Vreeland Act as Good Bulwark Against Panic as the Nation Could Devise.

BY RAYMOND.

Washington, D. C., Nov. 26.—[Special.]—There will be no radical currency legislation in all probability during the first half of Mr. Taft's administration. In fact, there is no particular reason why there should be. The national monetary commission, composed of nine senators and the same number of representatives, will not be able to report any definite plan for a year or two, or possibly longer.

There is no real need for haste because when the banking and currency system is remodeled it will have to be done upon a broad basis and after most careful consideration. Since the financial flurry of last year, when the people throughout the whole country were badly frightened and when shrewd capitalists themselves were afraid of a permanent money depression, there was every reason in the world for legislation which would enable banks to tide over a similar emergency if it should come this year.

Nation Recovers from Money Flurry.

The result was the passage of the Vreeland-Aldrich bill and the appointment of a monetary commission to study the whole subject of currency with a view to speedy and permanent changes in our system. Since congress adjourned there has been an exciting political campaign, and there is a threat of some kind of tariff revision. At the same time, in spite of these untoward circumstances, there has not been a single indication of a possibility of a money panic.

Stocks have toned up since election, manufacturers have received new orders, and the country seems in a fair way toward complete recovery from the depression of last year.

Under such circumstances it would be a crime to introduce a new element of financial disturbance. There was tremendous liquidation last winter in the price of all kinds of securities. Some of them went far below their actual value, and others had the water squeezed out of them so successfully that current prices now represent nearly what they are worth. If it should be attempted at this time to introduce a new currency bill the result would be to unsettle values, and possibly to retard the complete resumption of prosperous times.

Besides this, the subject is such a vast one, and our national bank currency system is so interwoven with all our business relations, that any radical changes should be made only after most careful consideration.

The commission itself has taken this point of view. The members propose to study the currency system of every civilized country before they make any recommendations whatsoever. They may even decide that our present system is good enough, or that it is better adapted to our peculiar needs than those of continental nations or British colonies.

Two Reasons for Deliberation.

The commission has made a start, some of its members going abroad on an investigating journey, but at the present session of congress they will merely report progress in a vague sort of way and ask to be continued for an indefinite time.

This deliberate policy is due to two things, besides the necessity of making haste slowly in changing the currency system of a great nation. In the first place, members of congress and financiers generally are of the opinion that the Vreeland-Aldrich law is a bulwark against a financial panic so far as any legislation can prevent or modify the ordinary operations of commerce. In the second place, there is general determination that the country shall embark on the business of establishing postal savings banks.

With national banks in a position to borrow money at emergency rates of interest on their miscellaneous securities, and with the certainty that money withdrawn in a time of panic would merely go into the government banks and then back into the national banks, there seems to be little else that could be done by the operation of law to better the currency system of the country in relation to bank deposits in advance of wholesale reform in existing methods.

It was said at the time the Vreeland-Aldrich bill was passed that in that case, as also in regard to the passage of a railroad rate law, the most beneficial result of the legislation would be its moral effect. This happily has proved true. The country has been sailing along easily and banks have not found it necessary to ask for additional circulation.

Present Means to Stop Panic.

They know that at any time they can add to the volume of the currency of the country by a total of $500,000,000. For that they would have to pay at the rate of 5 per cent per annum for the first month, increasing each month until a maximum of 10 per cent is reached. In a time of panic any bank which did not have enormous resources would be entirely willing to pay such rates of interest. By putting up state, municipal, or other public bonds any bank may deal direct with the treasury of the United States and secure circulating notes not exceeding the par value of those bonds, or 90 per cent of their market value.

This preserves to banks the right of individual action, and they are not bound to enter into any clearing house association to secure additional circulation. The little country bank has the same right as the big city concern, provided it has bonds in its vaults. On the other hand, the banks forming the national currency associations may get additional circulation up to 75 per cent of the amount of their miscellaneous securities. By means of these two classes of securities for additional circulation the currency of the country may be inflated now almost over night to the extent of half a billion dollars. If that would not stop a panic no governmental device would.

There is likely to be a fight against postal savings banks for a variety of reasons. Some of the individual and state savings banks fear they will be wiped out of existence when the government enters into com-

(Continued on page 4, column 2.)

SUMMARY OF The Daily Tribune.

FRIDAY, NOVEMBER 27, 1908.

THE WEATHER—

FORECAST—Generally fair Friday and Saturday, slightly cooler Friday, fresh westerly winds.

Sunrise, 6:54.
Sunset, 4:22.
Moonset, 7:58 p. m.

CONDITIONS YESTERDAY.

Temperature, max. 64, min. 39, mean 52, normal for the day 35. Excess since Jan. 1, 1,052.
Precipitation for 24 hours to 7 p. m., 0. Excess since Jan. 1, 1.89 inches.
Wind, W., max. 47 miles an hour, at 9 a. m.
Relative humidity, 7 a. m. 82%, 7 p. m. 74%.
Barometer, sea level, 7 a. m. 29.85, 7 p. m. 30.12.

TELEPHONE CENTRAL 100.

WASHINGTON.

Raymond says need for immediate currency legislation is past and that commission will adopt policy of making haste slowly. Page 1.

Chairman Payne of ways and means committee pledges fair tariff revision and answers adverse criticism. Page 4.

President Roosevelt lays corner stone of colored Y. M. C. A. building for which Rockefeller pledged $25,000. Page 4.

DOMESTIC.

Chicago passengers saved when freighter rams and sinks liner off Sandy Hook; four lives lost. Page 1.

Gunness jury finds Ray Lamphere guilty of arson and he is given from two to twenty-one years. Page 1.

Jersey rabbit, pursued by hound, leaps into auto; dog pursues and fumes of car kill it. Page 2.

John White falls dead of excitement during football game at Aurora. Page 8.

President Roosevelt writes thanks to Harvard football player who retired for Kennard to kick. Page 5.

FOREIGN.

Confession of Mme. Steinheil in Paris in connection with her husband's death sets Paris wild with rumors that she poisoned the late President Faure. Page 1.

Vienna, stirred by rumors, fears war is near. Page 3.

LOCAL.

"Bathhouse John" and "Hinky Dink" announce First ward ball will be held as usual. Page 1.

Indications that police were tricked into arresting mayor's friends while seeking professional gamblers at Illinois Athletic club. Page 3.

Girl revolutionist comes all way from Russia to get Chicago position. Page 3.

Husband who scorns Thanksgiving dinner shoots wife and himself. Page 3.

Girl acts as own detective and captures a holdup man. Page 3.

Earnest D. Leffingwell returns to Chicago after two years in Alaska. Page 4.

Clarence S. Darrow retained for defendants in first election fraud cases. Page 6.

Animals arrive by trainloads for international livestock exposition. Page 6.

Mrs. Dean denies plan to contest will of millionaire husband. Page 9.

POLITICAL.

Indications that Gov. Deneen will have control of both branches of legislature by end of next week. Page 6.

Society for promulgation of campaign fund publicity law urges action by congress. Page 12.

NEW YORK.

John R. Platt, who gave up $600,000 to Hannah Elias, a negress, dies. Page 6.

Prominent physician followed up by woman patient with charges of heartbreaking. Page 6.

TRADE AND INDUSTRY.

Local commercial. Page 12.
Foreign financial. Page 12.

SPORTING.

Hundred young athletes compete in roller skating marathon. Page 8.

Stanley Ketchel knocks out Billy Papke in eleventh round at San Francisco, regaining championship. Page 10.

Englewood captures football championship of high school league by defeating Wendell Phillips. Page 10.

Picked team of new soccer league defeats old rivals in third annual battle, 2 goals to 1. Page 10.

Fiat car, with Louis Wagner driving, wins Grand Prix auto race at Savannah, setting new American record. Page 11.

Pennsylvania defeats Cornell at Philadelphia by score of 17 to 4. Page 11.

MOVEMENTS OF OCEAN STEAMSHIPS.

Arrived.	Port.
ADRIATIC	New York.
CAMBRIAN	London.
CALEDONIAN	Boston.
KUMERIC	Hongkong.
LA SAVOIE	Havre.
SAN GIOVANNI	New York.
SAXONIA	Queenstown.
Sailed.	**Port.**
AMERIKA	New York.
DUCA DI GENEVA	Genoa.
FRIEDRICH DER GROSSE	New York.
GRAMPIAN	Liverpool.
KRONPRINZESSIN CECILIE	New York.
KROONLAND	New York.
LAKE MICHIGAN	London.
LA PROVENCE	New York.
LAURA	New York.
LUSITANIA	New York.
MAJESTIC	Queenstown.
OWNTON	Queenstown.
MESABA	London.
MONGOLIAN	Glasgow.
OSCAR II	New York.
PRESIDENT LINCOLN	New York.
SARDINIAN	London.

WIRELESS REPORTS.

CAMPANIA	Off Sandy Hook.	Due Sat. a. m.
LOMBARDIA	Off Sandy Hook.	Due Fri. a. m.
NEW YORK	Off Sandy Hook.	Due Sun. a. m.
VADERLAND	Off Browhead.	
VICTORIAN	Off St. Johns.	

Warning!

Indigestion
vs.
Good Cooking

There are two dyspeptics to every person in good health in the large cities today, owing to poorly cooked food. Take no chance. Phone Central 100 and get a good cook through The Tribune Want Ad columns.

CHICAGOANS SAVED FROM SHIPWRECK

Collision in Fog Costs Four Lives, but Miss Ray Blanchard of Wheaton Lives.

FREIGHTER RAMS LINER.

Nurse from Presbyterian Hospital, Only Passenger on Deck, Aids in Rescue.

New York, Nov. 26.—[Special.]—Four persons died and one ocean liner was sunk in a collision during a fog off Sandy Hook today.

The steamer lost was the Finance, outward bound for the isthmus of Panama. It was rammed by the steel freighter, Georgic, and went down in ten minutes.

Among those saved from the Finance's passenger list were Miss Ray Blanchard of Wheaton, Ill., a nurse in the Presbyterian hospital of Chicago; Miss Blanchard's roommate, Mrs. McCullagh of Chicago; Mrs. Ira Talbot of Chicago, who jumped overboard with her 14 months old son, and B. A. Metcalf of Rockford, Ill.

Miss Blanchard is a daughter of President Charles Blanchard of Wheaton college. She was en route to Colon, Panama, where her sister, Mrs. J. M. Weaver, wife of an engineer stationed at the Culebra cut, is ill. Miss Blanchard telegraphed her father announcing her safety. She says she intends to resume her journey to the isthmus on the next boat.

Miss Blanchard was the only woman who was up and dressed and out on the ship's deck when it was struck. She saw the prow of the Georgic impending and steadied herself for the shock. Then she remembered her friend and roommate, Mrs. McCullagh, whom she had left asleep in her berth. She found Mrs. McCullagh in great fright in her night clothes.

Nurse Jumps Into Sea.

Miss Blanchard can swim, and, like most nurses, thinks much of the spirit of discipline. She was just waiting for somebody to order her to do something when she heard the command, "All hands jump overboard." That settled it for her, but not for her excited friend, who refused to take the plunge on the ground that the water was cold.

"Then," said Miss Blanchard, "I told her I was going to jump anyway. She threatened to faint if I did and I got behind her and gave her a push. Over she went, without fainting at all. I went over after her and we were both picked up."

Mrs. Talbot reached the deck from her stateroom, stumbled and fell, rolled along, shielding the baby, then staggered to her feet and jumped overboard. She was unconscious when picked up by a boat from the Georgic. When restored to consciousness her first words were an inquiry about the baby. When told that it was saved she fainted again, and when revived wept for joy.

Would Refuse to Leave.

Of the passengers lost, one was a woman, Miss Irene Campbell of Panama, who clung frantically to the rail of the sinking vessel and could not be persuaded to release her hold. Then two sailors clambered onto the half submerged deck, and, seizing the terror stricken woman, one at either arm, struggled to force her from her position.

A powerfully built woman, her natural strength magnified by madness, and neither reason nor force could break her hold. The men abandoned her only in time to save themselves, the vessel sinking under their feet as they climbed into a lifeboat. With a despairing cry the woman disappeared.

William H. Todd, third assistant engineer, jumped overboard and was lost. When a roll of the passengers of the Finance was called, it was found that Charles H. Schweinler, a policeman of Panama, and Henry Muller, a railroad conductor of Panama, had disappeared, and there is little doubt that they were drowned.

Crash in Main Channel.

The disaster occurred in the main ship channel off Sandy Hook and as both vessels were groping their way through a fog that has held up commerce for three days. The Finance had crept out of its berth last Monday, bound for Colon, but down outside of New York's gateway ran into a blanket of fog which compelled it to anchor. Early today the skippers of forbound craft in and about the bar noticed that the fog was breaking away, and there was a concerted movement to get under way.

The Finance had weighed anchor and was picking its way down the Swash channel when Capt. Mowbray, who was on the bridge, heard the whistle of an approaching liner. The Finance was immediately ordered astern and was slowly backing when the Georgic crashed into it. The prow of the freighter penetrated the side of the Finance nearly ten feet, tearing away an unoccupied stateroom and leaving a ragged hole through which the water rushed in. Many of the passengers, awakened from a sound sleep, were thrown from their berths. Hastily covering themselves with bedclothing and making little attempt to dress, these rushed in a panic to the main deck.

Many of the passengers jumped overboard before they could be restrained by the crew, many not stopping even to provide themselves with life preservers. That more were not lost was due to the discipline of the crew of the Finance and the prompt and intelligent work of the sailors from the Georgic.

Boats Lowered Quickly.

The boats of the Finance were out away as quickly as possible, though with difficulty because of the heavy list of the sinking steamer. Attention was first given to those who had jumped overboard, and a score or more were picked up by the small boats.

To add to the confusion, a moment after the impact there was an explosion of an ammonia tank in the forward hold of the Finance and the fumes drove the engineers and firemen to the decks.

Probably half of the passengers, with the crew, stood by the ship, awaiting rescue, and these were got off with remarkable expedition.

Capt. Mowbray refused to leave the scene and, after the Georgic had steamed away, he and several of the crew remained in a lifeboat near the sunken ship. Only the masts and part of the superstructure of the Finance remained above the surface.

The passengers, after being supplied with clothing, will depart on the next outward bound steamer for Panama.

The Chicago Daily Tattletale

JOHN T. McCUTCHEON, Editor. FRIDAY, NOV. 27, 1908. J. T. McCUTCHEON, Artist.

FULL STORY OF THE REVOLUTION.

REIGN OF TERROR.

Turkeydom Enthralled in Horrors of Mammoth Massacre.

Burnt Offerings to Epicurus.

Scenes of Carnage Thrill Entire Nation with Delight.

Millions of Innocent Turkeys Sent to Last Roasting Place.

Survivors Roost in Peace, but Further Outbreaks Scheduled for Holidays.

Lust for Turkeys Temporarily Satiated.

The Reign of Terror in Turkeydom is over. The endless procession of doomed turkeys that marched to the guillotine during the last few weeks has paused and no more the agonizing gobble of martyre resounds throughout the land. The infuriated mob, with appetite now sated, no longer howls for white or dark meat, nor gloats in the carnage of the innocents. Hunger, once so pitiless, is now satisfied, and in every home in the land a gorged and drowsy revolutionist mumbles his deeds of yesterday.

STORMING OF THE TURKEY-RIES.

For many months the spirit of revolution has been growing among the Third Estate. Seditious literature, notably the Thanksgiving Proclamation of President Roosevelt, has encouraged the propaganda of the people against the idle fat of Turkey dom. For months the nobility of the Barnyard has lived off of the fat of the land, producing nothing themselves, but exacting a heavy toll of grain from the toiling classes. King Turkey XVI. has strutted about in insufferable pride, issuing noisy proclamations of defiance to the bourgeoise of the Barnyard.

THE GUILLOTINE.

Gradually the spirit of revolution grew until the people were maddened with the lust for drumsticks and white meat. Robespierre Stubbins, Danton Pilkins, and Marat Hopkins have led the movement which culminated in the bloody storming of the Turkey-ries—an ocean of bloodshed that rivaled the storming of The Tuileries during the French Revolution.

King Turkey XVI. in vain attempted to quell the hunger of the populace, but to no avail. He gobbled eloquently, but all in vain. The mob broke into the Palace and seized him and thrust him into prison. From the streets below came the sounds of the mob. Great fires were started and the incense of burnt sacrifices to Epicurus rose in the air. Great crowds of pheasants marched along singing the Mayonnaise.

From between the slats of his prison he could see the tumbrels laden with noblemen turkeys, being jolted to the guillotine. From the throngs that surged beneath his window came the sound of smacking lips and the prison bars reflected the gleam of hungry eyes. The people were thoroughly aroused.

The scene of parting between King Turkey XVI. and his wife was pathetic in the extreme, but he bore himself like a King. On being notified of the sentence of execution he asked a delay of three days to prepare for death. He was given only three minutes.

On the morning of November 25th he was led to the scaffold in the Place de la Dissolution. The people remained quiet.

"Nous voici donc arrivez," said the king, as the carriage stopped before the guillotine.

He met his fate with calmness. Like Louis XVI. and Charles I., he betrayed no sign of fear.

"Gobble," said he, and these were his last words.

When the ax descended the executioner, Farmer Vose, lifted the severed head and shouted, "Long live the Republic."

The body was sent to Washington, and when weighed tipped the scales at forty-three pounds. He was a King in weight and taste, and when stuffed with chestnuts and oysters, fulfilled his reason for living to great satisfaction. He died that humanity might be happy.

When President Roosevelt had finished, he remarked, appreciatively, "That was surely a royal gorge."

KING TURKEY XVI. TAKING LEAVE OF HIS FAMILY.

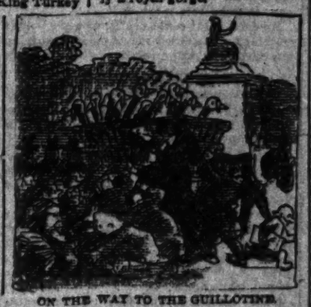

ON THE WAY TO THE GUILLOTINE.

LAMPHERE GUILTY OF ARSON

Jury Ignores Murder Charge; Sentence 2 to 21 Years.

NEW TRIAL IS NOT LIKELY.

Accused Pleased with Verdict, but Maintains Innocence.

[BY A STAFF CORRESPONDENT.]

Laporte, Ind., Nov. 26.—[Special.]—Ray Lamphere was found guilty of arson tonight after the jury had been out twenty-six hours. Judge John C. Richter immediately sentenced him to the penitentiary for an indeterminate term of from two to twenty-one years and assessed a fine of $5,000. Lamphere probably will begin serving his sentence at Michigan City tomorrow.

The verdict was in the nature of a compromise, ten of the jurors having held out from the first for a verdict of murder in the second degree, with a penalty of life imprisonment. Two stubborn members all day contended for a verdict of arson and not guilty, respectively.

Following the sentencing of Lamphere all the jurors signed a statement that they were convinced by the evidence at the trial that the adult body found in the ruins with the bodies of the three children was that of Mrs. Gunness.

Lamphere Now Thinks Woman Dead.

Lamphere expressed a similar belief in the first extended statement he has made to other than his attorneys since the trial began. He said he considered himself lucky, in view of the evidence produced, in getting off as easily as he has. He maintained his innocence, however.

The news that the jury had reached an agreement was flashed from the courthouse at 7:15 p. m., and within ten minutes the courtroom was crowded with an audience which had come on the run to see the close of the sensational case. The jury filed in, and Foreman Henry Mills, a gray haired farmer, informed the court that he desired to make a statement on behalf of the jury before the reading of the verdict by Judge Richter. The court ruled such a proceeding would be irregular, and read the verdict as follows:

"We, the jury, find the defendant guilty of arson as charged in the indictment, and find the defendant — years of age."

Makes No Statement at Sentence.

Lamphere sat in his chair while the verdict was read without displaying emotion. His attorneys, H. W. Worden and Ellsworth E. Weir, leaned over him and Weir said:

"The instruction about arson is what did it, Ray, but it is wrong, and you will come out of it all right."

Lamphere paid scant attention. In the meantime, the court determined that Lamphere was 38 years of age, or old enough to go to Michigan City penitentiary instead of Jeffersonville, which is for criminals under 30.

"Ray Lamphere, stand up," the court commanded. "Have you anything to say why sentence should not be passed upon you?"

"I don't know that I have at this time," murmured Lamphere after a pause.

Judge Richter then pronounced sentence and Lamphere was marched back to jail.

New Trial Is Not Likely.

Contrary to expectations, Lamphere's attorneys made no motion for a new trial. Unofficially, however, they expressed such intention, but in view of Lamphere's light sentence in comparison with the heavy punishment which another jury might bring in were the new trial secured there is little likelihood of his being tried again.

In his cell Lamphere professed that he expected acquittal, but his unwonted buoyancy "ed his words. He responded to congratulations on the lightness of the verdict with whole heartedness.

"I'm ready to start and take my medicine like a man," he said. "Considering the circumstantial evidence that was produced against me I suppose I am lucky. I haven't got a word to say against it.

"I'm just as innocent as you are of what I was charged with, but it ain't any wonder the jury thought what it did. The way I acted that morning of the fire certainly looked suspicious when it was presented in court.

"I thought Belle Gunness was not in the fire, because all the money she must have had wasn't shown up. But after hearing the evidence it looks to me as if that must have been her body in the fire."

Meant to Sue, Not to Burn.

Lamphere was asked about accomplices, but he insisted that he knew nothing about the start of the fire at the Gunness house.

"I wasn't any closer than three-quarters of a mile," he said. "I watched it for a long time. I never heard anybody talking about burning it. I said I would get even with the old woman, but I meant to sue her instead of burning her up."

"What did you see the night you came back from Michigan City—the night that Helgelein was murdered?" was asked.

"Wasn't there," responded Lamphere.

AUTO FLEEING BUNNY'S HAVEN: FUMES KILL PURSUING HOUND.

Jersey Sends Tale of Wise Rabbit That Leaped Into Car and Foolish Canine That Ran Till Dead.

In the usual course of business THE TATTLER last night received the following from its New York correspondent:

Caldwell, N. J.—Rabbit pursued by dog jumps into automobile. Dog continues running after auto and is killed by gasoline fumes. Honest. Cross my heart!—400 words.

The telegraph editor thereupon answered:

"Rush rabbit."

Wise Rabbit and Foolish Dog.

And here is the veracious narrative:

Caldwell, N. J., Nov. 26.—[Special.]—Pressed closely by the pursuing hound and with its strength almost spent a rabbit sought refuge in a speeding auto driven by Charles Crampsey, a Newark business man, today. The hound, determined to have its prey, then chased the auto and closely kept after the car.

Finally the animal fell dead from suffocation caused by inhaling gasoline fumes from the exhaust pipe of the machine. At least Crampsey says so, and he is regarded among his friends as a truthful man and not a nature faker.

"If you don't believe it, here is the rabbit," he said to doubters. "I am going to take it to my home as a pet for my children."

Hops from Wall to Auto.

Crampsey's story of the wise rabbit and the foolish hound was corroborated by two friends who were in the machine with him. They were out for a pleasure spin. When they reached the mountain road near this town they saw a rabbit making frantic leaps to keep ahead of a hound, which was baying furiously and running relentlessly. The road was bordered by a stone wall, which was even with the tonneau of the auto. The rabbit reached the top of the wall just when the Crampsey machine passed the point. The hound was only a few paces behind.

"Any port in a storm," bunny said to himself and hopped into the auto and crouched at the feet of the men.

Pursuer Runs Till Death Comes.

The hound saw the rabbit take refuge in the auto. It tried to follow. Before it could spring from the wall, however, the machine passed on. Crampsey put a protecting arm about the rabbit and looked back at the dog. It was racing close behind the machine, and gaining. Crampsey put on more speed and looked back again. He saw the hound stop, stagger, and fall. It struggled convulsively, and then lay still. The men in the auto went back and discovered it was dead.

FIRST WARD BALL? SAY 'SURE'

"Bathhouse John" and "Hinky Dink" Issue Cards for Dec. 14.

ASK THE PREACHERS, TOO.

Dare Criticism of "The Derby," Which They Call Respectable.

Strike up the march, professor, and I will lead the way;
We'll trip the light fantastic too until the break of day.
Who knows that ere another ball we'll be outside the city hall;
Be gay, but not too gay.

BATHHOUSE JOHN.

Placards announcing the First Ward Democratic club's annual ball were distributed yesterday throughout the city.

"The Derby," as this year's event is called, will be held at the Coliseum Dec. 14. It is the "eleventh annual masquerade and fancy dress ball," according to the placard, one corner of which is decorated with a picture of a woman in masquerade costume.

Ald. John J. Coughlin has written what he calls a sonnet, which he will recite at the hour of midnight, just before the "getaway" of the grand march.

The "sonnet" appears in the foregoing. Those acquainted with the alderman's literary style can readily distinguish it as a "Bathhouse poem."

Club Invites Ministers to Ball.

The only difference between this year's ball and former functions of the First Ward Democratic club will be that two boxes will be set aside for preachers who wish to attend the eleventh annual "Derby."

Last year a minister of the gospel was present as a guest of Ald. Kenna. His description of what he saw at the ball bore fruit a few weeks ago in resolutions being passed by several ministerial associations calling upon the city authorities to prevent a repetition of the orgy.

Other organizations, including women's clubs, passed similar resolutions, but all to no purpose. Chief Shippy assured the promoters of the ball that there would be no police interference "so long as they conducted themselves in a proper manner." What the chief regards as a "proper manner" is not quite clear to those who are opposed to the First ward social function.

Kenna Challenges Criticism.

"There has been so much talk about the First ward ball being disorderly," said Ald. Kenna, "that this year we decided to invite a dozen ministers and let them see for themselves.

"If the ball ain't respectable alongside of some camp meetings I have been to I'll give each minister who attends a present of $100.

"Now, I ain't got any grouch against the preachers; they're all right in their place, but when they go out of their way to knock a fellow they must expect a come back.

"I know some preachers who are mighty decent men, and I know a few others who ain't got no license to 'bawl' anybody out.

"Preachers are a good deal like saloonkeepers. Most of them are jealous of everybody else in the business if a fellow is going along. If I've got a slot machine and the fellow across the street hasn't, because he ain't in right, he's going to knock. See what I mean?

"There are some preachers, though, who can have anything I've got. But whenever you hear one of them fellows shouting that Hinky Dink is a menace to society and that he has horns, just keep your hand on your watch. Savvy?"

MURDER OF FAURE TO BE REVEALED?

Solution of Steinheil Mystery in Sight and Death of France's President Is Involved.

ARTIST'S WIDOW ACCUSED

Held in Connection with Strangling of Her Husband Following Many Intrigues.

PARIS WILD WITH GOSSIP.

Eminent Statesmen and High Officials Tremble Lest Some Secrets Be Given to the World.

[BY CABLE TO THE CHICAGO TRIBUNE.]

PARIS, Nov. 26.—Paris, with Mme. Steinheil's confession today in connection with the murder of her husband and Mme. Japy, is in the maelstrom of a national political and social scandal more exciting to the volatile populace than the Humbert, Dreyfus, and Syveton affairs combined.

The mysterious death of a president of the republic, the late Felix Faure, Parisians believe, is about to be solved, and certain eminent statesmen and high government officials tremble lest the new day reveal them stripped of the last shred of respectability, pray for the tongues of France.

BULER DIES IN BOUDOIR.

President Faure died suddenly in the house of M. and Mme. Steinheil, Feb. 16, 1899, and no arrests ever were made. Late Sunday night, May 30, 1908, Adolphe Steinheil, a rich and famous painter, and his highly respected and esteemed mother-in-law, Mme. Japy, were strangled to death. The artist's beautiful and accomplished wife in the next room escaped unharmed.

At least one newspaper in Paris tonight openly accuses Mme. Steinheil with administering poison to President Faure.

FOUND DEAD IN CHAIR.

One man in Paris, high in the confidence of the government officials, tonight gave a story of President Faure's death hitherto untold.

This man said that President Faure and Mme. Steinheil were intimate. President Faure visited Mme. Steinheil secretly on the afternoon of Feb. 16, 1899, at her home, 193 Rue de Van Girard, Paris. The president had an engagement for the afternoon at the Elysée palace, and when he did not appear Mlle. Faure, his daughter, searched for him, finally going to Mme. Steinheil's home in the Rue de Van Girard. There she found her father seated in an arm chair, dead.

HANDS IN WOMAN'S HAIR.

President Faure's hands were clutched in Mme. Steinheil's hair. Mlle. Faure received a shock from which her mind has not recovered.

When the household had recovered from the shock the body of the president was conveyed from the house through the back streets of Paris to the Elysée palace and there the formal announcement was made of death by apoplexy.

The first one to be informed from the Elysée of the president's death was Premier Dupuy. It was he who late that evening informed the other members of the cabinet and the news agencies that "an attack of apoplexy had ended the life of President Faure after a few hours' illness at the presidential palace, Elysée."

The official account of the president's death was not generally credited.

KEEPS POLICE AT BAY.

Today Mme. Steinheil confessed that her attempt to find the remains of her husband and Mme. Japy, and the innumerable fantastic clews furnished the police and the newspapers were only a desperate farce to conceal the real author of the crime, whom she knew, and things that journalists knew and dared not tell about the death of Faure are being shouted into the air by angry crowds.

Unprecedented scenes were witnessed at the palace of justice today while the woman was under examination, guards being required to restrain the crowds from entering. On the boulevards men fought for special editions of newspapers having in them accounts of the case, while in the lobbies of parliament the nationalists created a hubbub by threatening to call the government to account unless orders were given immediately to probe the scandal to the bottom.

WHY NO ARRESTS WERE MADE.

Minister of Justice Briand, who is astonished by the seriousness of the charges, is reported already to have begun a secret inquiry into the case to determine the truth of the allegation printed here this afternoon that M. Leydett, the examining magistrate, entertained relations with Mme. Steinheil which induced him to stifle the affair. The insinuations behind this charge, which involve the remarkable life history of Mme. Steinheil, have been on everybody's lips for months and explain the immense popular curiosity with regard to the crime.

Political opponents of the government, like Henri Rochefort, are leading the movement to force an exposure of the scandal connected with the mysterious death of Felix Faure. Although hushed up at the time, it was common knowledge of those behind the scenes that Mme. Steinheil was with M. Faure when

he died. Some of the Parisian afternoon papers do not hesitate to print what they term the story of the liaison.

MEETS EULER IN ALPS.

According to these stories M. Faure had met Mme. Steinheil in the Swiss Alps during the maneuvers the year previous to his death, and she was greatly enamored of him.

A person who attended the funeral of M. Faure described today how, after the ceremony at the cemetery, Mme. Steinheil fell on her knees at the grave and took from her bosom a bunch of violets and threw it on the coffin. Then, he said, sobbing, she prostrated herself on the ground, passionately kissing M. Faure's portrait.

Immediately after this, according to the same authority, M. Steinheil, who had been complacent at the friendship existing between Faure and his wife and who had accepted the Legion of Honor at the hands of President Faure, began proceedings for divorce, but through the intervention of his family this suit was withdrawn a fortnight afterwards.

According to gossip compromising papers of some political importance were surrendered, but M. Rochefort has repeatedly charged that others remained in the possession of Steinheil at the time of his murder.

LIAISONS WITH OTHER MEN.

After Faure's death Mme. Steinheil, who admitted last night that she detested her husband, formed other alliances, some of them with men of political influence. She confessed last night and again today before the authorities that at the time of the murder of her husband and Mme. Japy she had a lover. This man is believed to be a rich nobleman, who now is absent from Paris. La Liberte quotes Mme. Steinheil as saying:

"I had a lover. The police knew of it and treated me with such brutality that our affair was broken off. My heart is crushed and my daughter alone will hold me to life."

To journalists last night, on the other hand, Mme. Steinheil declared that the purpose of her attempts to fasten the crime on various persons, like Burlingham Couillaud, who was arrested several days ago on suspicion and released tonight, was to clear herself in the eyes of her lover. The police do not place too much reliance in the details of her confession after the wild charges she previously had made and believe that the real story of the crime remains to be told.

CAUGHT IN OWN TRAP.

One definite fact up to the present time is, however, that she has pushed her audacity to the point where she has been caught in her own trap. The police, being convinced that Alexandre Wolff was not connected with the tragedy, released him tonight.

The evening newspapers say there is absolutely no warrant for the recent rumors that the son of an illustrious painter whose name has been mentioned in connection with the case is in any way involved in it. The Intransigeant describes the affair as "a drama of love and death in which one man was murdered to make way for another."

It is stated tonight that Mme. Steinheil is definitely charged with complicity in the murder of her husband and Mme. Japy.

DAUGHTER PLEADS ON KNEES.

In a later examination before Magistrate Leydett there was a dramatic scene when after Mme. Steinheil having insisted again and again that Wolff was the real assassin, her daughter threw herself on her knees before Mme. Steinheil, crying out:

"Mamma, mamma, confess all, I implore you." The mother, in a burst of tears, responded:

"Before my daughter, I swear I am innocent."

The anti-Semite Libre Parole charges Mme. Steinheil with having poisoned President Faure. The newspaper recalls that on the day of the funeral a writer on the Libre Parole, who had seen the body, said:

"All the skill of the embalmers was unable to preserve the corpse from the dissolvent action of the subtle poison.

KILLED BY DREYFUSITES?

The journal continues by charging that Chief of Detectives Hamard and Magistrate Leydett knew that the arrest of Mme. Steinheil inevitably would lead to the raking up of the scandalous mystery of Faure's death, which with difficulty had been stifled for ten years, and accordingly did their best to hush up the present inquiry. The newspaper concludes by saying that Faure was poisoned because he was opposed to revision in the Dreyfus case.

The Petit Parisien says that Magistrate Leydett will withdraw from the investigation of the Steinheil murder case and transfer the papers in the case to Judge Boucard.

The place where M. Steinheil and Mme. Japy were killed was in the little Impasse Ronsin, a cutoff street or court, where many artists have their studios. It is in the heart of Paris, yet quiet and secluded, just off the main thoroughfares.

Artist Steinheil's studio house was among the most imposing of the fine old houses in the Impasse Ronsin. It was shut off from the street by a high brick wall. Within was a little garden adorned with flowers and trees—a rare luxury in the middle of a great city.

Everything about the place bore the stamp of prosperity and affluence.

CORD AROUND THROAT.

On Sunday morning, May 31, Artist Steinheil was found dead on the threshold of his bedroom, strangled, it seemed, by a cord round his throat, and his legs and arms were bound. His mouth had been stuffed with cotton.

Mme. Japy lay dead upon her bed, in the next room. She, too, had been bound hand and foot, tied to the bed, and strangled. She also had been gagged with cotton.

In the next room her daughter, Mme. Steinheil, lay upon her bed bound, and a cord about her neck, but it had not been tightened. She was uninjured.

Upstairs the artist's valet had slept all night without hearing any outcry or noise that it would seem must have accompanied the death struggle of the two victims.

Nothing in the house had been disturbed, except Mme. Steinheil's desk, which had been opened and some papers and banknotes strewn about. No money had been taken, though the artist's pocketbook contained $1,200.

RARE GEMS UNTOUCHED.

The silver on the sideboard was untouched. None of Mme. Steinheil's jewels had been taken. On the table by the bed of Mme. Japy, who had been killed, lay three rings of great value, in plain view. The clock had been stopped at 12:10 to show the exact time of the murder.

The valet, coming downstairs at 6 o'clock in the morning, discovered the dead bodies. He notified the police. They came and began an investigation.

Mme. Steinheil, excited, hysterical, declared she had been attacked at midnight in her bed by a man, a former model of her husband's, who gagged and tied her. Then she had heard the villain and his accomplice strangle her mother and her husband.

SEES PRIESTS SAW CRIME.

The next day Mme. Steinheil made a new statement. There had been four assassins,

Woman Arrested in Paris Strangling Case and the Two Victims of the Baffling Crime.

Mme. Japy, Stepmother of Mme. Steinheil, Strangled

Mme. Adolphe Steinheil

she said. One was a red haired woman dressed in black. The other three were men, bearded, middle aged, dressed in long black robes like Russian priests. She had had a long conversation with them, and they spoke French with a foreign accent, like Germans. Then she gave a long list of jewels that had been stolen.

When Inspector Hamard heard of this he said:

"If Mme. Steinheil says that a single one of her jewels was stolen she lies. I saw every one of them this morning."

He declared it could not have been a vulgar burglary. The case became more mystifying the further it was probed.

WAY IS MADE CLEAR.

Mme. Steinheil had sent her daughter away to the country the afternoon before the tragedy. The maid had gone with the girl to the Steinheil country villa at Bellevue.

One of the two watchdogs was sent away with the maid and daughter. The other dog was sent back to its former owner that same day.

It was observed that the assassins had entered the premises by a private gate through the garden wall. Passekeys had been used for entering the house. The cord and the cotton used in overcoming the victims had been found in the house.

These assassins had been no blundering amateurs. They brought nothing with them. They took nothing away. They came and left like guests or friends of the family.

FAURE ENTERS CASE.

When the famous journalist Henri Rochefort heard of these developments he offered to bet the chief of police $100 that no one would ever be arrested for the crime.

It began to be talked about Paris that it was a political crime, and dark hints were exchanged that the secret police were implicated in it.

But what possible political connection could be woven about M. Steinheil's artistic life and untimely death? Just this: It was to M. Steinheil's house that former President Felix Faure was seen going the night on which he died.

Three years ago the scenes of today were predicted by an American journalist.

TODAY'S SCENES FORETOLD.

"There is in Paris," wrote this American, "an artist whose wife gained the acquaintance of Felix Faure; what unhappy tale she told the old, kindly man neither you nor I may know. He had helped many troubled folks; he liked, too well, to pose as the father of his people, and this occasion tempted him.

"The evening of Feb. 16, 1899, he left the palace of the Elysée and drove to this home of art and intrigue. In his own carriage, surrounded by a cloud of police agents, the president of France drove to the house. The door was opened; he went up the stairs—to his death.

"There are certain truths which no journalist or publicist is quite willing to tell. The facts are too monstrous in their truths to be believed. Truth, as the French say, is not always probable. Only when the blunt facts are seen in historical prospective do they take on an air of likelihood.

NO MYSTERY TO SOME.

"To scores of men in Paris the mystery of Felix Faure's death is no mystery at all. One of the most accomplished of European publicists, Henry Dumay, lifted the curtain for a moment; then, remembering how improbable the truth may appear, he let it fall. It was a problem every journalist has faced.

"Indeed, at that time, when Paris was keyed up to an extremity of excitement, when there were nightly riots in the streets, and when the troops rode abroad and you knew not what man at your elbow was a spy—at that time to have told the truth about the death of the president would have been a crime against public order, and, as well, a swift way of 'committing suicide.'

"Truly, in 500 years, the Latin world has changed little. What was darkly done in the caves of the doge's palace in Venice was done in a Parisian home—above the noise and glitter of an evening street—a moment's walk from the Place de l'Opera, which is the shining heart of nocturnal Paris.

DEAD IN FIFTEEN MINUTES.

"The poison that snapped the lifecord of Felix Faure, president of France, was sudden and violent. He was dead fifteen minutes after he went upstairs. It was 10 o'clock.

"For one hour the body lay on the sofa in the little parlor—gaudy with art moderne. A brigadier and three agents of the brigade des recherches carried it down to the door; two men walked it across the sidewalk and placed it in the carriage. What had been the sixth president of the Third republic rode back to the Elysée huddled in the corner of his coupé. When the body was decently laid out in a bedchamber it was officially announced that Felix Faure had died of apoplexy—stricken in his bed.

TRUTH TOLD TO COURTS.

"While the lying dispatches flew abroad to every newspaper office and to every financial center, couriers raced to every European court bearing the true story of his death. The truth was heard in Vienna, I happen to know, within twenty-four hours, and was confirmed within forty-eight hours. It was known at the vatican within forty hours. But these things are not printed."

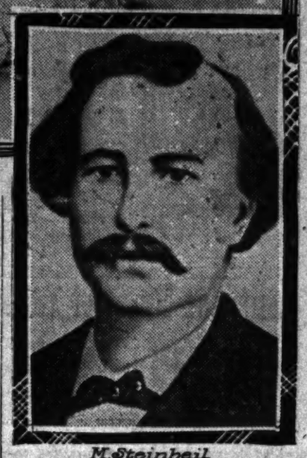

M. Steinheil, Artist Who Was Strangled

CLEVER WIFE

Knew How to Keep Peace in Family.

See Below.

It is quite significant, the number of persons who get well of alarming heart trouble when they let up on coffee and use Postum as the beverage at meals.

There is nothing surprising about it however, because the harmful alkaloid in coffee—caffeine—is not present in Postum, which is made of clean, hard wheat.

"Two years ago I was having so much trouble with my heart," writes a lady in Washington, "that at times I felt quite alarmed. My husband took me to a specialist to have my heart examined.

"The doctor said he could find no organic trouble but said my heart was irritable from some food I had been accustomed to eat, and asked me to try and remember what disagreed with me.

"I remembered that coffee always soured on my stomach and caused me trouble from palpitation of the heart. So I stopped coffee and began to use Postum. I have had no further trouble since.

"A neighbor of ours, an old man, was so irritable from drinking coffee that his wife wanted him to drink Postum. This made him very angry, but his wife secured some Postum and made it carefully according to directions.

"He drank the Postum and did not know the difference, and is still using it to his lasting benefit. He tells his wife that the coffee is better than it used to be, so she smiles with him and keeps peace in the family by serving Postum instead of coffee." "There's a Reason."

Name given by Postum Co., Battle Creek, Mich. Read "The Road to Wellville," in packages.

Ever read the above letter? A new one appears from time to time. They are genuine, true, and full of human interest.

You can't stumble across a single fancy scarf in this store that isn't new this season.

Every imaginable color—every new width and shape. 50 cents to $1.50.

Lots of men want to duplicate the underwear they had last Winter.

It's a cinch.

We carry the best staple underwear—Stuttgarter, Dermophile, Cooper's Derby Ribbed, Lewis, American Hosiery, Medlicott and Ramie, in two-piece and union suits.

Men like Schlichten Ramie underwear because it does what it's cracked up to do—keeps you warm by keeping the skin dry and you chill-proof, meaning no Winter colds.

F. M. ATWOOD,
Rogers, Peet & Co. Clothing, Hats and Furnishings.
Cor. Clark and Madison Sts.

BELIEF IN VIENNA THAT WAR IS NEAR

Withdrawal of Minister at Constantinople Seen as Defi to Turkey.

CONFISCATE FOUR PAPERS

Austro-Russian Disagreement and Reported Servian Alliance Alarming Features.

[BY CABLE TO THE CHICAGO TRIBUNE.]

VIENNA, Nov. 26.—This has been a day of uneasiness and even alarm. Various reports, all seeming to harmonize with each other, created the belief that the Balkan trouble had come to a head and that war is near.

The general interpretation of the withdrawal of Marquis Pallavicini, the Austrian ambassador at Constantinople, as a disguised ultimatum to Turkey; Russia's unfavorable reply to the Austrian note concerning the conference; the reported definite conclusion of the alliance between Turkey, Montenegro, and Servia; the alleged clash of an Austrian column with a Servian guerrilla band; the rumored increase of troops in Bosnia and fresh concentration at Semlin, opposite Belgrade, where it was asserted a plot to murder the Austrian minister had been discovered, were the principal causes of the excitement.

Four Newspapers Are Confiscated.

These, added to the universal exasperation caused by the Turkish boycott, caused a demoralization of the boerses of Vienna and Budapest which was only partially checked by a hasty official announcement denying the rumors, especially the fight between the Austrians and Servians.

The situation was in no wise bettered when it was learned that the government had confiscated four Vienna newspapers for reporting the movements of troops, particularly at Semlin.

Austro-Russian Break Alarms.

It is impossible tonight to say how far the day's alarm is justified, but nothing can be definitely ascertained to show the situation really worse than it has been for the last few days. Nevertheless, the uneasiness is general, and the outlook obscure.

It is stated in diplomatic quarters that the gravest difficulties lie in the direction of the Austro-Russian disagreement and the probability of an alliance between Turkey, Montenegro, and Servia.

KAISER TO WOO HEALTH ON A FARAWAY ISLAND.

Insomnia and Reported Recurrence of Ear Trouble Make Corfu Trip Advisable When Public Affairs Permit.

[BY CABLE TO THE CHICAGO TRIBUNE.]

BERLIN, Nov. 26.—Emperor William's cold has passed off, it is currently reported, but he is suffering from obstinate insomnia brought on by worrying over recent events in Germany. It is rumored also that his defective ear, which always becomes painful when he is run down, is causing him great suffering. His doctors have ordered him to take a complete rest.

The emperor's physical breakdown at this critical juncture of affairs in the empire mortifies him bitterly, it is asserted, so much so his family attendants have hard work to keep him indoors at the new palace in Potsdam.

It has been decided the emperor shall go to Corfu, a Greek island in the Ionian sea, where he owns a splendid castle which belonged to the late empress Elizabeth of Austria. He will depart as soon as possible after the Christmas festivities of the court at Berlin.

SAGAN PROMISES A SURPRISE.

Says Bond Will Be Shown Some Things Next Week—Charges Are Lies, Says Princess.

[BY CABLE TO THE CHICAGO TRIBUNE.]

PARIS, Nov. 26.—Being asked what he had to say of various charges made by Count Boni prince de Sagan replied:

"In a French court a long winded lawyer can get up and say anything he pleases. He can make all sorts of charges and paint you as the blackest villain alive, but what he merely says is never part of a judgment. Only what he proves counts. Just wait until next week; we will show them some things they don't suspect exist."

"Yes," broke in the princess, "the whole thing is a lot of lies—absolute lies. The point was raised that I left my children without a nurse. They not only had a nurse but a priest also."

McDougall's Invisible Bifocal Lenses

are made from one piece of glass and are worn by people who realize the importance of good vision and perfect-fitting glasses.

Experts will examine your eyes without charge and in cases where the services of an oculist are required we tell you.

SEE—

ARTHUR R. McDOUGALL

40 Madison St., Heyworth Bldg.

SELZ

GOOD-shoe-security goes with this mark on the sole.

1,100 dealers in Chicago sell Selz Shoes.

Many State institutions use them.

BLACKBURN'S

Castor-Oil-Pills

Many reasons why. You try them just once.

SALE OF WHITE CHINA

BEGINS TODAY

5,000 Pieces—700 Styles—at Less than Half Regular Prices.

The collection will be placed on sale this morning. It consists of an accumulation of samples, discontinued shapes and imperfect pieces from the studios of a leading decorator. Many desirable and unique shapes can be obtained at a vast saving—prices, 5c to $10.00.

See 2d Floor.

A few of the especially noteworthy pieces are mentioned:

Nut Bowls, Whipped Cream Bowls, Comb and Brush Trays, Jelly Dishes, Fruit Saucers, MayonnaiseBowls, Whisky Cups, Punch Cups, Salt and Pepper Shakers, Teacups and Saucers, Bouillon Cups and Saucers, Cream Soup Cups and Saucers, Mustache Cups and Saucers, After-Dinner Coffee Cups and Saucers, Vases, Teapots, Chocolate Pots, Chop Plates, Candlesticks, Jardinieres, Sugar Baskets, Jewel Caskets, Cake Plates, Salad Bowls, Sugar and Cream Sets, Hat Pin Holders, Powder Boxes, Pomade Boxes, Hair Receivers, Bonbon Dishes, Pickle Dishes, Tete-a-Tete Trays, Pudding Dishes, Rose Jars, Rose Bowls, Olive Dishes, Celery Trays,

MARSHALL FIELD & COMPANY

CARSON PIRIE SCOTT & CO

Wabash Avenue Book and Stationery Room

Christmas Books and Stationery

In our Wabash Avenue Book and Stationery Room the Christmas books and stationery are ready in great variety. There are thousands and tens of thousands of all sorts of books at all sorts of prices to suit all sorts of tastes.

A leading feature of our bookselling methods is to give you unusual bargains for your book money. Those who know our book room appreciate this already. A visit there is always of interest to the book buyer, now, more so than ever. Merely to indicate the character of our book bargains we mention below a typical example of them:

300 Copies, "London: As Seen by Charles Dana Gibson," at $1.00 Each

This is a large folio volume, 12 by 18 inches, of 47 drawings and sketches of Mr. Gibson's impressions of London, its life, streets, audiences, parks, drawing rooms, salons and its people, drawn in his best vein. It is handsomely bound in boards, cloth back, with characteristic cover. Each book is inclosed in a box. The publisher's price of this volume is actually $5.00. We have 300 copies to sell at $1.00 each.

$1.50

often buys poor gloves.

It might as well buy good ones.

Put it into the *English hand sewn* gloves made by

Mark Cross

of London—and your *only* regret will be that you did not do so sooner.

For Men or Women —Street or Dress.

By all odds the best Gloves in the world at the price.

MEN

who like to put $2 or $3 into their gloves are invited to see the

New Cowan Glove at $1.75

A pair is pretty sure to go out of the store on you.

the above sold only

At Cowan's

203-207 Michigan Ave.

The Fine Arts Building

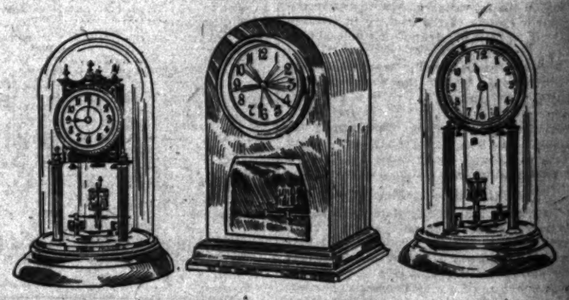

400-DAY CLOCKS FOR CHRISTMAS GIFTS

The delightful sentiment connected with these unique timepieces makes them peculiarly adapted for gifts at this season. They will run from one Christmas to the next with one winding. In fact, they will run 400 days. The many different styles and designs in our display of these Clocks make this section a center of unusual interest. Twelve attractive designs are shown at $12.50, $15.00, $28.00, $45.00 and to $55.00.

MARSHALL FIELD & COMPANY

ECHINA
AY
tyles—at
r Prices.
ale this morning.
mples, discontin-
n the studios of a
nd unique shapes
ices, 5c to $10.00.
See 2d Floor.
s are mentioned:
Sugar and Cream Sets,
Hat Pin Holders,
Powder Boxes,
Pomade Boxes,
Hair Receivers,
Bonbon Dishes,
Pickle Dishes,
Tete-a-Tete Trays,
Pudding Dishes,
Rose Jars,
Rose Bowls,
Olive Dishes,
Celery Trays,
OTT & CO
onery Room
Books
nery
and Stationery
stationery are
thousands and
oks at all sorts
elling methods
for your book
k room appre-
is always of
e so than ever.
our book bar-
ample of them:
Seen by
1.00 Each
by 18 inches,
Gibson's im-
ts, audiences,
1 its people,
omely bound
teristic cover.
he publisher's
0. We have
S FOR
FTS
with these
arly adapted
un from one
g. In fact,
ny different
hese Clocks
ual interest.
at $12.50,
LD &

POLICE TRICKED IN THE I. A. C. RAID.

Seeking for Professional Gamblers, They Are "Steered" to Mayor's Friends.

REGARDED AS GOOD JOKE.

Retribution for Certain Persons Concerned May Follow Before Long.

Further awful details relating to the why and wherefore of the raid made by Chief of Police Shippy's astute sleuths upon the poker players in the Illinois Athletic club Tuesday night, in which two of Mayor Busse's civil service commissioners and a group of his closest political friends were "pinched" and placed in cells in the Harrison street police station in all the ignominy of common gamblers, developed last night.

It was made plain to Elton Lower, president of the civil service commission; H. D. Fargo, member of the commission; State Senator Corbus P. Gardner, ex-State Senator Carl Mueller, Mr. Hottinger, and two unknowns, all of whom were the victims of the raid, that they had been led to the slaughter as neatly as a flock of Hoosier lambs.

Clarence Green, manager of the club, and Charles J. Zeller, athletic director, who were arrested recently for promoting a prize fight in the clubhouse, and who had been nursing a grudge against Mayor Busse ever since, are credited with knowing more than they care to tell of how Detective Sergeant Sheehan and his men got to room 928 on that fatal night under the impression that they were raiding a room next door where professional gamblers have been doing very well, thank you, for the last few weeks.

Professionals Take Night Off.

It is shrewdly surmised that the professional gamblers had been told of the danger and were enjoying a night off. Mr. Lower and his friends were led to one of the rooms which the "pros" alternated in using.

On almost any other night in the week Mr. Lee Strauss and Mr. Sam Cohen, who recently were requested to leave the Grand Pacific hotel by the police because of their card playing activities, might have been found in this room—928. With them might have been discovered a man of the name of Munson and another professional card player, Scotty Burkel, who used to be a house player or capper for the Dearborn club, a professional poker club.

The police also were led to believe that they were hot upon the track of a clever card manipulator named Meyer, recently from New York, a large, fat, smooth faced man, who they supposed was working there and whom they had been looking for during the last month.

It was with large ideas of a fat pinch like this that the detectives permitted themselves to be steered to the room where Mr. Lower and his friends sat all unwitting of the hour. Mr. Sheehan and his aids admit now that they might have suspected something in the too friendly tips, but the time is late for recrimination. It is believed, however, that the hour for retribution has not passed.

Mystery as to Police Tip.

There is still a lot of mystery as to just how the "tip" reached the police. Naturally the police, not being particularly proud of the episode, are keeping mum. Anyway, they got it redhot and the detectives, headed by Sergeant Sheehan of Inspector Lavin's staff, were sent out in a hurry. They entered the club without question, checked their coats, and proceeded straight to room 928. They walked in upon the players and did not recognise any of the men. Mr. Lower and Mr. Fargo put their diamond studded civil service stars in their pockets and stood pat. Mr. Lower asked Sheehan if he was sure he had the right orders.

"There are some good men here. You have got the wrong room. We are not gamblers. Better find out what you are doing," Sheehan was told. But the officer never guessed the ground he was treading upon. He called up the chief and told him of the raid and the warning.

The chief asked if Sheehan knew any of the men. The detective said he did not. Then the chief ordered them all taken to the station as prisoners. They were taken to Harrison street and put into cells while Senator Gardner went out with an officer to find Ald. Reinda. The prisoners all were able to schedule bonds, but could not do so without revealing their identity.

Keeper of the Game Escapes.

This is the first gambling raid on record in which no keeper was arrested. It has been suggested to the police that possibly Manager Green might qualify for keeper.

Mr. Lower refused to commit himself further in the matter yesterday. Mr. Fargo denied again that he was present, saying he was the victim of a conspiracy on the part of the club management to embarrass the city administration, and that the list of names was given out at the club for this purpose. Chief Shippy was silent upon the theme.

"The reason for these arrests," Mayor Busse said, "was that, according to my information, professional card players had secured a footing in the clubhouse. Some of them had been run out of downtown hotels and they were running games for the fleecing of innocent players. I have no objection to social games, but I am against card sharps in clubs or anywhere else."

The mayor denied that the raid was brought about because of a disagreement between himself and William Hale Thompson, former president of the club. Mr. Thompson said:

"I am sorry the people connected with the city hall who were in the card game were not men enough to stand up and acknowledge the fact and vindicate the club regarding the nature of the card game in question. I do not believe there is any foundation for the statement that imported professional gamblers were playing in this card game. Further, I do not believe any city hall official would play in that sort of a game."

Prize Fight Case On Today.

To add to the interest of the situation the defendants in the prize fight case, the original cause of all the trouble, will be placed on trial today in Judge Gemmill's court. When arrested they asked for a jury trial. The defendants are:

CLARENCE GREEN, manager of the club.
CHARLES J. ZELLER, chairman of the athletic committee.
ROBERT MEMSIC, boxer.
WALTER LITTLE, "star featherweight."
WILLIAM BOWLIN, boxer.
LEO FONACARI, alias "The Guinea," boxer.

Milton Avenue Game Raided.

Sixteen men playing poker in a basement at 72 Milton avenue were arrested late last night and taken to the Chicago avenue station, where later they were released on bonds. Philip Gentile, 20 years old, was booked as the keeper of the game. The raid was made by Detectives McGurn and Bialk, who had been informed of the game by a man who lost money there. When the detectives entered the place fully twenty men jumped from their seats at various tables and escaped.

DROPS DEAD IN WALK WITH SON.

Mrs. Josephine Warren Seized with a Fainting Spell, Falls to Sidewalk, and Expires.

Mrs. Josephine Warren of 7436 Bond avenue, mother of Charles Warren, deputy clerk in the Municipal Court building, dropped dead last night in front of the Jackson Park hotel, 238 Sixty-third street, supposedly from heart disease.

Mrs. Warren and her son were walking in Sixty-third street when she was seized with a fainting spell and fell to the sidewalk.

Another pedestrian aided Warren in carrying his mother into the hotel, but when a physician reached her he declared she had been dead several minutes. The body was removed to the Warren home.

BUSINESS MENTION.

Try Murine Eye Remedy
For Red, Weak, Weary, Watery Eyes.

Colonial Dames and Brides in Living Pictures.

[From photographs taken for THE TRIBUNE.]

MAUDE HULBERT—MILDRED WULPI

ANNA TRIMINGHAM—MARGARET WILCOX
GLADYS BESACK—

MISS VIOLA PRIEBE

Some of Oak Park's prettiest girls will pose as living pictures at the First Presbyterian church, Oak Park, this evening.

Miss Margaret Wilcox, Miss Maude Hulbert, Miss Gladys Besack, Miss Anna Trimingham, and Miss Margaret Wulpi will pose as colonial dames, while Miss Viola Priebe will represent the bride after a drawing by Harrison Fisher.

The affair is under the auspices of the young people's society of the church, the proceeds to go to the fund for the education of Vicente Bernal, a Mexican boy whom the society is supporting at the Mensaui Industrial school at Albuquerque, N. M.

TELEPHONE CALL SAVES TWO

Plight of Fishermen Told Police Sergeant by Unknown Girl.

DRIFT IN DISABLED BOAT.

Hope of Rescue About Gone When Life Saving Crew Appears.

Otto Wengel, 501 East Cornelia street, and Peter J. Meyer, 417 Berteau avenue, amateur fishermen, who decided to spend a part of their holiday fishing in the lake, were saved from drowning through a telephone call sent to the Summerdale police station by an unknown girl.

The fishermen had intended to keep close to the shore, but lost one of their oars. Then began the battle for their lives, which was witnessed by the one who notified a police sergeant.

"Hello," said the girl, as soon as the call was answered. "There are two men out in the lake in a boat and they are drifting away from the shore. They need help."

Life Savers Begin Dash.

A minute later communication was being established with Capt. Garland at the life saving station, and shortly a power boat was racing through the water to the speck then four miles out in the lake.

When the fishermen were reached they were found so benumbed from cold and exposure they could not talk. Until their strength went they bailed the boat, which was filling steadily.

They were removed and given stimulants, and after a little while they were able to relate their experiences.

Tells Experience in Lake.

"We had a hard fight," said Wengel. "After we lost the oar we understood the danger and knew that unless our helpless condition was seen from the shore we would drift until the boat would fill from the breaking of waves over the sides.

"We bailed water from the flat bottom as fast as we could, but finally became so cold and wet that we had to stop.

"We couldn't have lasted much longer. The shouts of the life saving crew sounded mighty good."

The men were taken ashore and sent to their homes but little the worse for their mishap.

THIRTY FAMILIES ROUTED BY SOUTH CHICAGO FIRE.

Nearly $40,000 Damage Done by Flames Which Threaten to Wipe Out Entire Business District.

Thirty families were routed last night by a fire which threatened destruction of the entire business district of South Chicago.

The blaze started in the basement of the three story brick double building occupied by the Commercial National bank and Ingraham, Benko & Co., bankers, 9226 Commercial and 9249 South Chicago avenues. The interiors of the buildings were destroyed.

When the fire broke out nearly 200 members of the teamsters' union were gathered in Kettres' hall on the second floor of an adjoining building. They were driven from the hall by the dense smoke.

The losses of the fire were suffered by the following:

Frank Benko, vice president of banking firm, owner of the two buildings, $20,000.

Ingraham, Benko & Co., $10,000.

John A. Bryant Piano company, first floor, 9249 South Chicago avenue, stock, $5,000.

F. Wechsler & Son, cigar and tobacco dealers, 9228 Commercial avenue, $3,000.

Charles Massey, grocer, 9224 Commercial avenue, damage by smoke and water, $800.

LIFE OF A PIMPLE

Complexions Are Cleared and Pimples Disappear Overnight Without Trouble.

The dispensers of poslam, a new skin discovery, ask that notice be given that no one is urged to purchase it without first obtaining an experimental package. Those who have tried it will find that the fifty-cent box, on sale at the Central Drug Co., Economical Drug Co., drug depts. "The Fair" and Rothschild's and all drug stores, is sufficient to cure the worst cases of eczema, where the surface affected is not too large. The itching ceases on first application. It will also cure acne, tetter, blotches, scaly scalp, hives, barber's and every other form of itch, including itching feet. Being flesh-colored and containing no grease, the presence of poslam on exposed surfaces, such as the face and hands, is not perceptible. Water and soap cannot be used in connection with it, as these irritate and prolong skin troubles, sometimes even causing them.

As to the experimental package of poslam, it can be had free of charge by mail of the Emergency Laboratories, 32 West Twenty-fifth treet, New York. It alone is sufficient to clear the complexion overnight and to rid the face of pimples in twenty-four hours.

LOOK UP CHICAGO RECORD OF ALLEGED CHECK SWINDLER

Local Police Start Investigation Following Arrest in Washington of Man Accused of Bogus Paper Operations.

The Chicago police last night started an investigation of the local record of an alleged bogus check operator, said to have victimized business men in many cities.

The man was arrested in Washington, D. C., during the day and gave the name of Lawrence T. Latspaw, representing the American Insulated Wire and Cable company of this city. The police, however, failed to obtain any information from the company regarding the man.

In the prisoner's traveling bag were found cards bearing the following names: G. R. Yanes, representing the Dayton Light company, Dayton, O.; D. C. Bacon, representing the American Insulated Wire and Cable company, Chicago; D. R. Gould, representing the Western Gas Fixtures company, Toledo, O.; L. T. Latspaw, the American Insulated Wire and Cable company, Chicago; H. R. Weston, Lycoming Electric company, Williamsport, Pa., and H. A. Pleines, Catlin China company, Kansas City, Mo.

The man was arrested when a printing firm reported to the Washington police that he had had twelve checks printed purporting to be on the First National bank of Chicago.

When searched twenty personal drafts to his credit also were found.

FAT MAN BEATS LEAN IN RACE.

With Two Blocks' Handicap in Mile 200 Pounder Beats 120 Pounder for $1,000 Bet.

If the race is not always to the swift it not always is to the lean, either. Emil Anderson, a painting contractor who lives at 7864 Railroad avenue, South Chicago, and scales comfortably over 200, proved this yesterday in the presence of a great crowd of townsmen, and in the proving over $1,000 changed hands.

Several weeks ago a discussion as to relative powers of speed locomotion arose between Anderson and Joseph Todhunter, who has a local reputation as a sprinter. Todhunter tips the scales at about 120 pounds. As a result of the discussion, a mile race, in which Anderson was to have a handicap of two blocks, was arranged for Thanksgiving day, each man to post $500 as a side bet.

According to spectators, Anderson ran like a "scared rabbit." Anyway, he finished a block ahead and took down the $1,000.

BULLETS END HOLIDAY GRIEF

Husband Scorns Turkey Dinner, Shoots Wife and Self.

HE IS DEAD; SHE MAY LIVE.

Woman Had Made Last Effort to Bring Thanksgiving Joy.

The specter of tragedy claimed its share of the spirit of Thanksgiving last night in a little flat at 495 West Fifteenth street, where a husband crazed with drink fired twice at his wife with murderous intent and then, turning his smoking revolver on himself, sent a bullet through his heart.

The shooting finished the unhappiest day of the year the wife has spent, for there was but little thanksgiving in the home of Edmond McCabe, an engineer, who spent the day in varying stages of intoxication and ended it by attempting murder and then committing suicide.

Husband Fails to Return.

From her meager resources the wife had arranged a turkey dinner. She spent hours arranging the details, sending her husband from the house in the early morning so that she might have the little flat to herself while she prepared the Thanksgiving meal.

When all was done she sat down to await his return. The hours passed, but they failed to bring back the husband. The foods slowly became cold, and dusk had obscured the sun when she sat down alone to eat if possible the food she had prepared for her husband.

Then again she waited and more hours passed until finally the dispirited wife retired.

Shoots at Frightened Wife.

As she dosed, the husband entered the flat with uncertain steps and walked into the bedroom. He was intoxicated. He swore and ordered her to rise.

"I want beer. Go out and bring me some beer," he commanded, and the woman, thoroughly frightened, pulled the bed clothes tighter about herself.

With another oath the husband left the room and, taking a revolver from a table, returned and fired twice at his wife on the bed. One of the bullets entered her body below the heart. The other penetrated her side.

The husband then went into the dining room and, turning the revolver on himself, sent a bullet into his heart.

Neighbors, alarmed by the shooting, rushed into the flat to find the husband dead on the floor of the dining room. The wife was unconscious. She was removed to the county hospital, where hope is held out for her recovery. McCabe's body was removed to a West Twelfth street undertaking shop.

Lonely Husband Attempts Suicide.

Arthur Bennett, living at 3809 Michigan avenue, despondent because his wife is said to have left him, rose from his holiday meal and attempted suicide by swallowing a quantity of poison purchased from a nearby drug store. Bennett, who is 22 years old, will recover, it is said.

Despondency over his inability to provide turkey for his family's Thanksgiving day dinner is thought by the police to have prompted Stillis Hagen, 40 years old, to commit suicide at his home, 797 North Forty-first avenue. He inhaled illuminating gas and the body was found by Mrs. Hagen.

For People Who Want
Real Shoe Worth

Frazin's shoes at $2.50 and $3.00 are made for people looking for real shoe worth. They are **worn** by these people, **too.** It's all right to pay more if the waste of money delights you—but there's no good reason for doing so. Frazin's shoes represent shoe value worthy of your wear—no matter what your walk in life. Think it over.

Frazin's Shoes

FOR MEN AND WOMEN
FRAZIN & OPPENHEIM
221-223 State Street
Get a Shoemaker's Fit. 8 Other Stores in the Loop

GIRL OWN SLEUTH; GETS HOLDUP MAN

Miss Amelia Ernsten Locates Suspect, Who Admits Participation in Robbery.

WORKS ON CASE 4 WEEKS.

Two Alleged Burglars Are Captured Following an Exciting Chase Over Roof Tops.

Acting as her own detective, Miss Amelia Ernsten of 2024 North Fortieth avenue last night captured a holdup man who six weeks ago robbed her of $125 and a gold watch. The prisoner, who gave the name of Edward Kelly, confessed to the Harrison street police that he was one of the thieves. He refused to reveal the identity of his companion in crime.

Miss Ernsten has been in America only one year, having come from Germany. She is 23 years old. One night in the early part of October she attended a 5 cent theater at State and Harrison streets. At that time she was employed by a family in Fifty-third street.

On coming out of the theater she was confused and asked two young men, who also had attended the show, to direct her to her residence. They said they were going the same way and volunteered to escort her.

Girl Suspects No Harm.

Being a stranger in the country and believing everybody honest, the girl did not suspect that the two men were bent on robbing her. She was taken in the general direction of her dwelling place and was led into Washington park.

After having gone a short distance in the park the two men strangled her and robbed her of a bag of money that she wore around her waist. During the resistance she made to save the money her clothing was torn to shreds. The robbers beat her and left her unconscious.

On reaching the home of her employer early in the morning, a doctor was called to attend her. Her condition was so serious that she was removed to the home of an uncle with whom she lives at present.

Acts as Her Own Detective.

The holdup was reported to the Hyde Park police and detectives worked on the case several days, but without result.

For the last month Miss Ernsten has nightly visited the 5 cent theaters in State street in the hope of catching the men who robbed her. Last night her efforts were rewarded.

She recognized Kelly as he came out of a 5 cent show house and followed him until she came to Policemen Powers and Dowling.

"Arrest that man," she exclaimed. "He robbed me six weeks ago."

Kelly admitted to Sergeant John Duffy that he and a companion lured the girl to the park and there robbed her.

Chase Alleged Burglars Over Roofs.

An exciting chase and struggle on a fire escape fifty feet in the air occurred yesterday between Detectives Reed and O'Neil of the Desplaines street station and two suspects who had been detected while entering the plant of the Western Metal Manufacturing company, 22-24 Jefferson street. The chase and fight over roof tops resulted in the capture of the two men, who were taken to the Desplaines street station, where they were charged with burglary.

Burglars Blow Safe in Grocery.

Burglars by forcing apart the iron bars on a rear window of the grocery of C. J. Guderyahn, 705 Evanston avenue, early yesterday gained entrance to the place and with the aid of dynamite blew open a safe in the store, took $135, and escaped.

Neighbors when questioned said that they had heard a dull report shortly after midnight, but gave it no attention at the time.

LOOK UP ALL WHISKY GIFTS FOR USE IN ENGLEWOOD CASE.

Opposing Detectives Gather Evidence for Hearing of Liquor Man Accused of Giving Sample to Minor.

Two sets of detectives, working at cross purposes, were busy yesterday in that part of Englewood in which miniature bottles of whisky were distributed early in the week. One corps was seeking to prove that these samples had been given to school children and the other was trying to show that where the bottles had come into the hands of minors it happened in the residences of their parents.

This morning Martin J. Breen of the wholesale liquor house of Breen & Kennedy, whose name appeared on the bottles and in the literature accompanying them, is to be arraigned before Municipal Judge Girton at the Englewood station, and the collection of evidence was rushed on this account.

W. F. Mulvihill, secretary of the Englewood Law and Order league, who caused Breen's arrest, said that six instances in which whisky had been placed in the hands of children had been reported to him; but William D. McJunkin, an advertising agent who had charge of the investigation for Breen, declared his detectives questioned several children about whom such statements were made and invariably found them unsupported.

Mr. Breen declined to make any statement in addition to what already had been said over the signature of his firm.

Your savings account invited by the "oldest bank in Chicago." The Merchants' Loan and Trust Company, 135 Adams-st.

EXILE CROSSES SEA FOR JOB

Girl Revolutionist Carries Sweetheart's Recommendation.

FROM RUSSIA TO CHICAGO.

Young Woman Obeys Dying Man's Request to Leave Muscovy.

A romantic episode of the late revolutionary uprisings in Russia was revealed in Chicago Wednesday afternoon through the application for employment as a stenographer of an exiled daughter of a high officer in the Russian army. She said she had been disowned by her own father because of her revolutionary sympathies.

The young woman, who gave the name of Miss Marcella Roventski, visited the general offices of a typewriter company at the request of another revolutionist sympathiser, a young man, who received a mortal wound at the hands of the Russian police.

The dying man, who was a representative of the typewriter company in St. Petersburg, had given her a letter of introduction to the Chicago officials of the company.

In her story to the typewriter company officials Miss Roventski told of working as a waitress in distant parts of Russia, and in London, and studying English and shorthand in her spare time until she had perfected herself in both.

Letter Written by Dying Man.

The letter of introduction from the Russian representative of the typewriter company, which she presented to the Chicago manager, and which is dated at Kronstadt, Russia, Jan. 10, 1907, follows:

The young woman bearer of this letter is a dear friend of mine, by the name of Marcella Roventski, whom I desire to go to the United States and obtain employment under your direction. You may recall my name as one of the representatives of your St. Petersburg agents. The young woman comes from one of the best families in Russia, but being a sympathiser with the revolutionists was exiled by her father, a member of the general staff of the Russian army, and goes to your country to carry out a promise made me today, which she will explain. I was injured two months ago while attending a meeting of revolutionists here in Kronstadt and my physician tells me that I have not long to live. She goes to you with this commission, and I know you will never have occasion to regret whatever you may do for her.

The letter is signed with the name "H. Puvich."

Obeys His Last Command.

After reading the note the manager summoned the young woman to his office and heard her own story.

"Mr. Puvich, your representative, came to Kronstadt one day in November, 1906," she began. "At that time Kronstadt was in a state of siege, imperial regiments having been placed there to quell the uprisings.

"I was working as waitress in a small tavern in Kronstadt, having been disowned by my father several months before because of my affiliations with the Russian revolutionists.

"I met Mr. Puvich the second day after his arrival. He attracted me to him. Several nights following this he attended a meeting of revolutionists in Kronstadt, but the meeting was dispersed by a guard of soldiers, and many were hurt, Mr. Puvich being severely injured.

"I cared for him while continuing my duties as a waitress in the tavern. One day he took my hand and said:

"'Marcella, you are an exile from home. You are well educated for the average Russian girl. You have ability and I want you to make a fine woman of yourself. I cannot get well. I am going now to write a letter to my company in the states asking them to get you employment after you are well fitted. Will you go?'

Comes After Years of Work.

"I accepted his proposal and promised him faithfully to do as he desired. A few days later he died. After nearly two years of hard work I have been able to come to America. I am ready to carry out his promise if you can do anything for me."

The typewriter company official was so impressed by the recital that he told his employment manager to get the best possible situation for the young woman.

His instructions were carried out, but when asked the name of the young Russian woman's employers yesterday the manager said he wished to protect her by not revealing the address.

NEGRO JAILED AFTER CHASE FOR ANNOYING YOUNG GIRLS.

Pursued by a Hundred Angry Men and Boys, Jack Wilkes Is Caught—Dozen Complaints Are Made.

A crowd of a hundred men and boys of South Chicago pursued a negro nearly a half mile after a number of little girls had complained that the man had annoyed them yesterday afternoon. The complaints brought out a crowd of angry parents and brothers, who scoured the neighborhood for the man until he finally was seen at Ontario avenue and Ninetieth street. Then the chase began, and continued several blocks down toward the Illinois Steel company's plant, where the negro eluded his pursuers.

The South Chicago police were notified, a search for the negro was started, and in a short time he was discovered by Officer Bitters loitering about the gates of the steel mills. The policeman arrested him and took him to the station, where he gave the name of Jack Wilkes. Over a dozen parents registered their complaints against the negro.

When Wilkes was searched a short piece of heavy hose, which might be used as a "black jack," and two bricks, were found in his pockets.

This for Ladies Only

Because men as a rule are neither judges nor appreciative of beautiful high-grade Art Furniture.

Beginning Saturday, November 28th, we will offer at ***manufacturer's cost*** 300 pieces of magnificent finest selected solid mahogany and quarter-sawed oak, beautifully designed and elaborately hand carved Art Furniture, the manufacture of the acknowledged leading maker of exclusive designs of high-grade furniture in America. Every article designed and cut since April, 1908.

This stock was slightly damaged by smoke in the factory while in the process of manufacture, and we purchased the entire lot at a small part of manufacturer's cost from the underwriters.

We have assembled and thoroughly finished every piece and invite the most critical inspection and comparison with the best high-grade furniture in Chicago.

Anyone who appreciates real classy furniture of ***quality,*** that is made to last a century and is fit for a queen, should not miss this opportunity. It will go at half the price you have to pay elsewhere for the same grade we offer.

Sale will continue until December 24 unless sooner disposed of. Open evenings until 9.

CHAS. R. LULL & CO.

Telephone Harrison 3248 302 and 304 Wabash Ave.

THE HUB
Henry Sayton

—the Hub

is a purveyor of GOOD clothing; its mission is to supply the public with the BEST the markets of the world afford at the LOWEST PRICE consistent with sane merchandising.

—a place of special interest just now is The Hub's big overcoat floor; there are more than 14,000 overcoats assembled here, or as many as half a dozen ordinary stores can show; every manufacturer in the country whose productions reach the high standard set by our buyers is represented; The Hub does not confine the choice of its patrons to the line of a single maker; Hub overcoat prices range from—

$10 to $50

—the Hub's great $20 suit sale continues; take advantage of it today; a saving of $8 to $10 a suit; finest fabrics, tailored by the best makers; the price is $20.

CARSON PIRIE SCOTT & CO.

CORK SOLE
SHOES
FOR MEN

$5.00

Practical winter footwear for men—tan calf blucher shoes, with cork sole, built to withstand the season's severest weather—not so heavy in weight as to be uncomfortable. Very stylish in appearance and comfortable fitting—at a popular price—pair, $5.00.

FIRST FLOOR, SOUTH ROOM

THERE'S no risk to you as an artist in buying Devoe colors, brushes or anything with our name on it that you need for your work.

Our guarantee of satisfaction lasts as long as the work does.

Of good dealers or of us.

Devoe

176 Randolph Street, Chicago.
Headquarters for artists' materials.

PAYNE IS PLEDGED TO A FAIR TARIFF.

Ways and Means Chairman Replies to Criticism of Van Cleave.

HEARING IS ONLY A PART.

Says Work Started in July Will Continue for Months, with Chances for All Sides.

Washington, D. C., Nov. 26.—[Special.]—That the Republican leadership of the house of representatives plans to pass a bill revising the tariff in conformity with the platform pledges of the party, and in consonance with the demands of the interests affected and for the benefit of the whole people, is the substance of a statement made tonight by Representative Sereno E. Payne, chairman of the house committee on ways and means.

Chairman Payne declared that in entering upon the task of revising the tariff the committee had made elaborate plans long in advance, and had begun comprehensive inquiries to ascertain facts that would enable it to proceed intelligently and for the best interests of all concerned.

Furthermore, he asserted, the schedule of hearings under which the commission is now working allowed more than double the time ever yet personally allotted by any committee having a tariff measure under consideration.

Payne Replies to Van Cleave.

Mr. Payne's statement relative to the situation bearing on the tariff was brought out by an interview made public in St. Louis today by James W. Van Cleave, president of the National Association of Manufacturers. He complained that few manufacturers had been invited to appear before the committee to offer testimony, and that inadequate notice of hearings was given.

Further, he said that the committee members showed by the questions put to the witnesses that they were, as a general proposition, opposed to a reduction in rates.

Mr. Van Cleave charged that as the committee is now proceeding it meant that a bill would be passed providing for a "bogus revision."

"There is not a single Republican member of the committee who is not committed, and who does not intend, to revise the tariff, so far as in him lies, honestly and sincerely, in accordance with our pledges," said Chairman Payne. "We should be criticised when the bill is reported, not before."

Says Due Notice Was Given.

As to the charge that the committee had entered upon its investigation hastily, and had failed to notify those concerned, Mr. Payne said:

"It was published by the press associations of the country several times during the recess of congress that hearings on the tariff would commence before the ways and means committee immediately after the election.

"The day following the election the press associations published a notice of hearings and the schedule on which we are now working. The printed notice of these hearings was sent to every person who had previously written to the chairman inquiring about the revision of the tariff. Several hundred notices were sent out in this way.

"Immediately after the adjournment of the last session of congress a circular letter was prepared and sent through the state department to every consul abroad asking specific information as to wages, cost of manufacture, etc. Similar inquiries were also made abroad through special agents of the department of commerce and labor. The committee now has in hand a large number of answers to these inquiries."

Experts Busy Since July.

"A corps of experts were detailed from the departments who commenced their work in July at Auburn, N. Y., my home, under the supervision of the chairman and the direction of the clerk of the committee, which resulted in 'Notes and Comments' now in print bearing upon every paragraph in the present law.

"This book includes reviews of all the decisions of courts since 1883 relating to the tariff. The work itself has received the indorsement of every tariff expert who has examined it.

"The committee has a comparative statement showing the amount of imports, duties collected, and the equivalent ad valorem on every paragraph of the tariff law for each year from 1883 to the present time. Other special inquiries have been made also, and the results will be laid before the committee. Much valuable information has been obtained, and the committee has not failed to seek of all persons appearing before it the facts as to the various items making up the relative cost of goods here and abroad."

Meets "Leading Questions" Charge.

To Mr. Van Cleave's charge that leading members of the house committee had put questions that "are admirably calculated to call out answers asking for retention of the present rates of duties, or advances in them," Chairman Payne said:

"It is our business to get at the facts. The committee did not propose to leave to the men appearing before it the decision of the question as to whether the tariff rates should be lowered, because we believed it to be our duty to determine the question as to rates in making up the bill, taking into consideration all the facts brought out.

"The committee will continue its search for information after the present hearings are closed. It will also spend three months, commencing the first week of December, in careful study of the facts, as well as in the preparation of a bill.

"The chairman has sent personal invitations to appear before the committee to such men as Mr. Van Cleave, requesting their personal attendance.

"None has yet appeared, and many of them have declined invitations, with the statement that they could not present any facts bearing on the question of rates. Many of these have been asked also to extend this invitation to others, if they knew of any who would give the committee information."

Says Publicity Is Invited.

Continuing, Chairman Payne said the committee was looking for information from whatever source it could be obtained, and that it courted the widest publicity of the proceedings now in progress.

"We print a record of each hearing daily and mail about 400 copies of the report to as many persons interested," he said.

In conclusion Chairman Payne said: "The bill when reported will speak for itself. I feel confident that when it is perfected many persons who are criticising in advance will have to take a course of study before they are able intelligently to discuss it.

"They will have every opportunity to get the committee's sources of information in order to make an intelligent criticism when the bill comes out.

"The only regret I have concerning such criticism of the committee is that it may deter some people who have useful knowledge from appearing before us."

PUBLIC PRINTER LEECH QUITS.

Sends Resignation to President, Asking to Be Returned to Service in the Philippines.

Washington, D. C., Nov. 26.—Public Printer John S. Leech has sent his resignation to President Roosevelt asking to be returned to service in the Philippines. Samuel B. Donnelly of Brooklyn, N. Y., former president of the International Typographical union, was appointed to succeed Mr. Leech. The change will take effect Dec. 1 next.

It is said that Mr. Leech's retirement was the result of the president's opposition to some of his policies. Recently his health broke down under the strain of the work and he went to his home in Illinois to rest.

At the time of the announcement that Mr. Leech would be relieved several weeks ago it was stated that "the president is strongly considering the advisability of embodying in his annual message to congress a recommendation that the printing office be made a bureau of the department of commerce and labor."

CAUTION TO MOLD NEW MONEY LAW.

(Continued from first page.)

petition with them. They assume that if the rate of interest is the same, say 2 per cent, the average depositor will prefer to put his money with the government rather than with the private individual or corporation. This may be true, although experience abroad has been that government banks have merely stimulated savings, and have not materially interfered with existing institutions.

Will Bring Out Hoarded Money.

On the other hand, a number of national bankers have seen a new light in regard to the postal savings proposition. In the first place, it will be necessary for the government to reinvest all the money it receives. Its only natural and safe reinvestment is with national banks. If postal savings banks do what is predicted for them they will attract into the government vaults an enormous sum of money now lying practically idle. Hoards will come out of old stockings, and ginger jars and wash boilers, and similar secret receptacles, including romantic pots of money buried between the roots of wide spreading oak trees.

Inasmuch as the government is to reinvest all this money, and as the existing scheme proposes it shall be done through the medium of national banks, it is obvious that the establishment of a postal savings system will bring to the national banks themselves large sums of money which they now cannot attract by any possible means.

The government would bear the burden of dealing with the depositors, and banks would deal with the government's money in bulk, so that the cost of handling it would be reduced to a minimum for them, and they easily could afford to pay half a cent over the 2 cents the government would pay the people. The postal savings banks, therefore, ought to add to the money really in circulation, and thus provide an additional bulwark against the possibility of a financial stringency.

On the other hand, many people see in the establishment of postal savings banks the creation of a money current which will be extremely valuable to national banks in panic times. Every one knows that every run on every bank is started by small depositors. The man who has the least money in a bank usually is the most fearful about it, and naturally so, because generally he has no other resources and cannot afford to have even his little balance tied up during the tedious process of liquidation. In the case of most runs upon established and well conducted institutions is the fear in the minds of the depositors, not that they will lose their money altogether, but that they will lose its use while the affairs of the bank are being wound up.

Security for Small Depositor.

It is likely after the establishment of postal savings banks that the small depositors who draw out their balances in times of stress, instead of hiding away this money in safety deposits, would immediately plant it with the government, where they would know it to be absolutely safe, and where they would receive 2 per cent on deposit. The result would be that the money would go back to the national bank again almost immediately, and a run which might otherwise involve the stability of a great institution would produce only a temporary flurry.

By utilizing the provisions of the Vreeland-Aldrich bill banks could secure notes enough to meet the demands of depositors until money began to come back again from the government, and then it would be merely a case of paying money out of one window and receiving the same money back through another.

There is a general feeling, therefore, that the Vreeland-Aldrich law and postal savings banks between them involve about as much of a departure from the present methods as it is safe to make at the present time, so there is not likely to be any insistent demand for a final report from the monetary commission for at least two years to come.

STRIKERS CLASH WITH TROOPS; FALL IN JERSEY NIGHT FIGHT.

Pottery Operatives at Perth Amboy Refuse to Obey Guardsmen's Orders to Halt and Battle Follows.

Perth Amboy, N. J., Nov. 26.—[Special.]—The first hostilities between the striking operatives of the pottery works in this vicinity and national guardsmen who are here to keep them in order occurred at 10:30 o'clock tonight when a party of strikers advanced over the hills from Keasbey in the direction of the Standard plant, where the troops are encamped, and on the way met the outpost of the Second regiment, N. G., of New Jersey. The guardsmen tried to halt the strikers, but the latter refused to obey the command and the guardsmen fired upon them. Twenty-five or thirty shots were exchanged, the striking Magyars and Poles using revolvers. It was dark and a fog hung over the vicinity, so it was difficult for either party to see the other except by the flash of exploding powder. The guardsmen say they saw four strikers fall and three or four were carried away by their comrades. None of the soldiers was hurt.

At the sound of firing the Trenton battalion of four companies, who had been stationed within the fence of the Standard works, were ordered out. These four companies ran up the hill through the fog, but by the time they reached the outposts there were no strikers to be seen. The number of strikers was estimated at thirty or forty.

After the fusillade Col. Duncan, in command of the troops, reinforced the pickets and extended his lines further toward Keasbey. There has been no attempt on the part of the troops to enter the strikers' town.

WHITE HOUSE GAP AT FAMILY BOARD.

Two Roosevelt Sons Absent When the President Carves His Turkey.

CABINET'S DAY IS QUIET.

Members Out of Town and Washington Thanksgiving Largely Informal.

Washington, D. C., Nov. 26.—[Special.]—A quiet Thanksgiving was spent at the White house, the day being much the same as other days of the week and year. The president spent an hour or so in his office and then, accompanied by Mrs. Roosevelt, went for a ride along country roads surrounding the capital. At night he and his family, or what is left of the family at home, were brought together at dinner served, as usual, at half past 7.

Theodore Roosevelt Jr., being engaged in business in Connecticut, did not come home for the holiday, nor did Kermit Roosevelt, who is at Harvard working hard to make a year's studies by the 1st of March, when he expects to go to Africa with his father to hunt big game. The younger boys, Archie, who is at Groton preparing for Harvard, and Quentin, who is at school at Alexandria, were home for the family feastday, as was also Miss Ethel Roosevelt.

Representative and Mrs. Longworth were likewise of the company that sat about the table in the state dining room, where a twenty-six pound turkey, sent by Horace Vose of Rhode Island, was the pièce de résistance.

There was no Thanksgiving celebration at the home of Vice President and Mrs. Fairbanks, as they dined at the home of former Senator and Mrs. John B. Henderson.

Cabinet Members and Families.

The home of the secretary of state and Mrs. Root was likewise deserted, as they went to Brookline, Mass., to spend the day with their son-in-law and daughter, Lieutenant and Mrs. Ulysses S. Grant third.

A strictly family party was that at the home of the secretary of the treasury and Mrs. Cortelyou, where the latest addition to the family is so young as to preclude all festivities of any great extent. The sons did not come home from college, and only Mrs. Cortelyou's sister, Miss Hinds, and the little girls of the family, Grace and Helen, were present.

The secretary of war and Mrs. Wright dined tonight with Representative and Mrs. Bourke Cockran at their home in Sixteenth street, and Attorney General and Mrs. Bonaparte spent the day at Buena Vista, their country place, near Baltimore.

The postmaster general had his daughters, Misses Julia and Alice Meyer, to do the honors of the dining table for him, as Mrs. Meyer spent the day at Groton with their son, who is at school there.

Will See the Army-Navy Game.

The secretary of the navy and Mrs. Metcalf spent the evening informally with friends. They will take a party, as usual, to Philadelphia for the Army-Navy football game on Saturday. In the company will be Miss Ethel Roosevelt, Miss Carrie Munn, Miss Hagner, Capt. Sherwood Cheney, U. S. A.; Capt. James A. Logan Jr., U. S. A.; and Mr. Huldekoper.

The acting secretary of the navy and Mrs. Newberry spent today with their sons, Phelps and Barnes, in New York, and they, with Miss Newberry, will return here tomorrow and take a large party to the game in Philadelphia on Saturday.

AMERICANS IN LONDON DINE.

Enjoy Banquet and Listen to Speeches of Thanksgiving—Reid on Profit in War.

[BY CABLE TO THE CHICAGO TRIBUNE.]

LONDON, Nov. 26.—The Thanksgiving banquet of the American society of London brought the customary brilliant assemblage to the Hotel Cecil under the presidency of George A. Mower. The company partook of real turkey, cranberry sauce, pumpkin pie, and other good things. The speeches likewise had a full flavor of genuine Thanksgiving.

Ambassador Reid made the practical suggestion that if war comes in the spring the United States will be the only country to profit by it. He said Brother Jonathan stands ready to feed both sides for a consideration, and would even be ready to supply arms and ammunition to all combatants.

Mr. Reid administered a severe rebuke to the Kaiser by implication by announcing it soon would be demonstrated how firm is the concert of action between the United States and Japan and how childish the pretenses of discord.

TAFT HAS RESTFUL HOLIDAY.

Eats Turkey with M. E. Ingalls, Attends Church, and Later Visits Golf Links.

Hot Springs, Va., Nov. 26.—Thanksgiving day developed into a complete holiday for President Elect Taft, notwithstanding numerous statesmen and politicians desired to monopolize a portion of his time. He breakfasted and partook of his turkey in the evening at Inglecote, the home here of M. E. Ingalls. After the morning meal Mr. Taft, Frank H. Hitchcock, and Gen. Clarence R. Edwards attended services in the Episcopal church. The greater part of the afternoon was spent on the golf links.

JUSTICE FOR THE BLACK RACE

Theme of President Roosevelt at Laying of Cornerstone.

ROCKEFELLER GIVES CASH.

Colored People of Washington to Have Y. M. C. A. Building.

Washington, D. C., Nov. 26.—[Special.]—President Roosevelt today laid the corner stone of the colored Young Men's Christian association here and told a large audience of colored men and women the advantages of the Y. M. C. A. to them as individuals and as a race.

The new building will cost $100,000, of which a large amount has been contributed by colored men and $25,000 by John D. Rockefeller. The contractor has promised to construct the building as nearly as possible with colored labor.

The president said that already the colored Y. M. C. A. has a membership in this country of nearly 10,000, 5,000 belonging to the thirty-seven city associations, and 5,000 to the student organizations. Of the $30,000 spent last year for the current expenses of the thirty-seven associations, three-fourths were paid by colored men.

Urged to Pay Their Pledges.

The $25,000 pledged by Mr. Rockefeller is contingent upon the contribution of a like sum by colored people. Within thirty days this sum was pledged and President Roosevelt urged every subscriber to see that his money is paid.

"It pays far better to support the secretary of the Y. M. C. A. in a community than to pay the salary of a policeman," said Mr. Roosevelt. "Homes are made safe and the community is lifted to a higher level by lifting these young men to better ideals of life.

"As for the white man, let him remember in this as in all other matters that to do justice to the colored man is demanded not only by the interest of the colored man but by the interest of the white man also. Sooner or later in this community every class of citizens will feel the effect of the raising or degradation of any other class. 'All men up' is a much safer motto than 'Some men down,' and it is to the interest of every class of any community that the members of every other class shall feel that industry, sobriety, good behavior, the conduct that marks a man as being a good neighbor and a good citizen, should receive a proper reward, so as thereby to put a premium upon the development of such qualities.

Equality Before the Law.

"I am not speaking of social relations; I am speaking of equality of treatment before the law, of equality of opportunity to earn a living, of equality of opportunity to earn the respect that should be accorded to the man who behaves decently and is a good neighbor and good citizen.

"What is known as the race problem is one of the most difficult, and it exists in the north as well as in the south. But of one thing we can rest assured, and that is that the only way in which to bring nearer the time when there shall be even an approximately fair solution of the problem is to treat each man on his merits as a man."

EXPLORER IS BACK FROM ICY WASTE.

Ernest Leffingwell Arrives in Chicago After Two Years in North Alaska.

BAFFLED, BUT FIGHTS ON.

Geologist Fails to Find Islands, but Will Return to Study Wilderness.

Ernest D. Leffingwell, geologist and explorer, returned to Chicago yesterday from a two years' sojourn in the barren wastes on the northern shore of Alaska. In his trip to the far north Dr. Leffingwell had for his primary object the task of ascertaining whether or not there was any land north of Alaska.

Despite the fact that the party was unsuccessful in finding any land in the vast expanse of uncharted country, there will be placed to the credit of Dr. Leffingwell and his party by the geological societies of the world the exploring and mapping of three rivers in the frozen north.

On May 15, 1906, Dr. Leffingwell, accompanied by Capt. Einar Mikkelsen, Dr. George Howe, Einar Ditlesen, a Danish naturalist, and a crew of four sailors, set sail from Vancouver, B. C., in a sealer called the Duchess of Bedford with Banks Land as a destination.

Tells of Tremendous Obstacles.

In an interview last night Dr. Leffingwell told his story as follows:

"Aided by the Royal Geographical society of London and the American Geographical society of New York I purchased a sealing vessel of sixty-five tons registered at Vancouver, B. C., and set sail with Banks Land as a destination.

"After we passed Point Barrow the ice was so heavy that we were unable to go on until Capt. Cottle of the steamship Belvidere towed us 100 miles through the broken masses of ice. We finally reached the Flaxman islands.

"In March, 1907, we started on a two months' sled trip over the ice in search of land. Everywhere we sounded we obtained such great depths that we did not consider it advisable to search further in that direction.

"The crew left at the end of the first year and returned to civilization. Later Capt. Mikkelsen left. He made a marvelous journey for 3,000 miles over the dreary wilderness of North Alaska from the Flaxman islands to Valdez.

All Alone, but Decides to Stay.

"Capt. Mikkelsen's departure left me alone of all who had come north in the Duchess of Bedford. I decided to remain during the winter and do geological work and surveying. Most of the time I worked alone, but was occasionally assisted by an Eskimo boy.

"I shall return next year to Flaxman and other regions of the Beaufort sea and the arctic, and probably will remain there for three or four years."

"A PIANO STORE FOR EVERYBODY"

THE CHRISTMAS SIGNALIZED BY A

NEW SMALL GRAND

IS THE CHRISTMAS OF A LIFETIME.

THE SELECTION REQUIRES CARE.

SOME "SMALL GRANDS" ARE NEITHER SMALL NOR GRAND. THOSE BY

Wm. KNABE & CO. and CHICKERING & SONS

ARE THE ONLY PROVEN SUCCESSES IN THE HISTORY OF PIANOS. THEY ARE THE SMALLEST EVER MADE, YET THEIR VOLUME AND RESONANCE HAVE NO PARALLEL IN THE ART. THEY COST NO MORE THAN KINDRED UPRIGHTS. THEIR TONE QUALITIES ARE MUCH FINER. THEY ARE FAR MORE ARTISTIC—WEIGH LESS—CAN BE HANDLED IN PLACES IMPOSSIBLE FOR UPRIGHTS. $600 UP.

THE MOST NOTABLE VALUES IN STANDARD UPRIGHTS FROM $200 UPWARD.

THE BEST PLAYER-PIANOS MADE—AND A COMPLETE LIBRARY OF THEIR MUSIC.

THE HIGHEST ORDER OF TUNING AND REPAIRING. DESIRABLE RENTING ALSO.

BISSELL-COWAN PIANO COMPANY

Arthur Bissell W. K. Cowan

ENTIRE SECOND FLOOR THE FINE ARTS BUILDING

203-207 MICHIGAN AVENUE

Reservations Made Now for Christmas Delivery.

TRIBUNE ADS BRING RESULTS.

MARSHALL FIELD & CO.

The Three Great Salesrooms OF OUR TOY SECTION

Occupying the entire Eighth Floor of the State Street Building

Are now featuring the most Interesting Displays of Unique Toys ever assembled in One Store.

The noted individuality of a great many of our Toys is in a great measure due to the suggestions of our own representatives, emanating from their knowledge of the features which mostly appeal to American boys and girls.

Dr. PRICE'S CREAM Baking Powder

A grape cream of tartar powder. Makes pure, healthful, delicious food. No alum, no lime phosphate.

There is an infallible test by which every housewife may detect the unhealthful alum baking powders—

The label will tell

Study the label. If it does not say cream of tartar the baking powder is made from alum and must be avoided.

ROLLER MARATHON THRILLS AND JARS

100 Boys Meet with Adventures and Tumbles in West Side Boulevard Race.

DODGE CARS AND AUTOS.

But Records Are Smashed by the Contestants in Red Tights, Overalls, Etc.

If the spirit of that first Marathon runner of ancient history tried to keep up with his modern emulators who sprinted over west side boulevards yesterday, his is an active and tireless wraith.

The 100 young athletes who took part in the first annual roller race yesterday succeeded in smashing speed records, a few noses, pedestrians, and street cars. Altogether, it was the most exciting race that has taken place in Chicago in years.

Incidentally, those pessimistic persons who felt blue because of the passing of Thanksgiving day football have reason to cheer up. Thanksgivings of the future, if they have roller skate Marathons, probably will be more exciting, if less dangerous (according to some critics) than those of the past.

Thousands of men and women from all parts of the city took advantage of their holiday leisure to witness the unique speed trial. The good natured rivalry among these spectators for the best positions along the streets resulted in considerable additional excitement and a special policeman's Marathon.

Scores of husky bluecoats were kept racing up and down the boulevards in their efforts to keep the course clear. While they may not have made the speed that the real entrants did it is likely that they covered nearly as many miles as did the roller skaters.

Skaters "Hum" Over Boulevards.

Eight and one-half miles of boulevards were covered in a record time of thirty-five minutes. Nobody knows what the maximum time consumed was, because of the fact that some of the contestants had not put in an appearance at a late hour in the afternoon.

Carl Carlson was the speedy skater who made this record. Just a few seconds behind him was Harry Palmer, and Mat Duffy finished third. The next ten racers, in the order in which they finished, were:

J. V. Burke,	Frank Hennessey,
Charles Mandelbaum,	P. Redmann,
Edward Hitzwein,	R. Klose,
Hugh Gillice,	Al. Stroemeyer,
Stuart Gardner,	Charles Ganzel.

There was some difference of opinion, at first, as to who the real winners of the race were because of a peculiarity in the starting. The racers were divided into two squads of about fifty each, and started off at different times, because of the fact that the street in which they started was not wide enough to admit of the entire line getting away at once.

Consequently, when Palmer, who was in the first squad, dashed under the tape, he was hailed as the winner of the race. But when Carlson arrived ten seconds later, he also was called the winner by his friends. Just what might have happened if the judges had not quickly settled the matter nobody can tell. The judges decided that as there was a difference of one minute and fifty-five seconds in the starting of the two squads that time should be considered in the awarding of prizes.

Red Tights Versus Overalls.

It was a picturesque gathering that filled the streets in the vicinity of the West Side Y. M. C. A. building, Monroe and Laflin streets, when the race began at 10:30 o'clock in the morning. As nobody present had participated in a roller skating Marathon before, there was considerable difference of opinion apparent in the costumes of those who were spanking their skates.

Almost every style of costume, from a red suit of tights which made its wearer look like a comic opera devil, to sweaters and overalls, were worn. The general opinion appeared to be, however, that any garments that might retard progress should be removed. As a consequence some of the skaters shivered in the chill wind before the race was run.

Then Their Troubles Begin.

But at Jackson boulevard when the first man sped around the corner from Laflin a number of automobiles, pedestrians, and horse drawn vehicles were encountered.

Three skaters and one innocent bystander were reported to have been bowled over when these bodies came together. None of them, however, was injured.

Not perturbed in the least, the contestants, who by this time had been joined by the speediest of the second squad, turned north in Ashland boulevard, bound for Washington boulevard.

But the Madison street cars had not been reckoned with. The first bunch of men had stumbled across the rough cobblestones of the street car tracks at Madison street without trouble. Then, apparently thinking that the race had been run, a motorman started his car across the boulevard.

Just at that moment a bunch of not less than ten men, bent so low that they could not see more than a few feet ahead of them, tried to cross the track. The racers, timing the speed of the car, tried to pass before it. The motorman, however, thought to avoid danger by hastening also. Half of the squad of skaters tried to avoid the car by turning back and in doing so nearly upset a carriage filled with cheering women and boys.

Palmer, intent on losing no time, kept on and was brushed aside by the fender of the car. He retained his equilibrium with considerable difficulty and managed to keep on.

After this collision policemen watched the boulevards closely and no cars were permitted to cross except when the racers were well in the distance.

Urged On to Do or Die.

By the time the first lap had been covered the course being traversed twice during the race—most of the skaters practically were exhausted. But they kept stubbornly on in spite of their fatigue. Lemons were thrown to them by friends, who called to them in their endeavor to spur them on to renewed efforts.

"Keep her up, Frank. You're doing fine," shouted one admiring father to a youth who showed indications of a desire to lie down in the street and rest.

"Shucks!" exclaimed the youth. "I wish I hadn't never went into the darn thing. I believe I'm going to die."

Meanwhile the crowds had taken possession of the two buildings occupied by the Y. M. C. A. Scores of men found their way into the buildings who didn't know just what sort of an organization they were accepting as their host. This lack of information was indicated by some of the questions asked of the youth in charge of the counter.

"Gimme a good, mild cigar," asked one stranger of the astonished youth.

GIRL'S GOOD LOOKS HANDICAP; NO WORK IF MEN ARE YOUNG.

Servant Willing to Accept Employment if Woman's Husband Is Old, but He Is Not, and She Isn't Engaged.

Winsted, Conn., Nov. 26.—[Special.]—Mrs. J. A. Jameson, of Twin Lakes, who advertised here for a woman to do general house work received the following letter from Frances Lameson of Canaan:

Dear Madam—I have seen your advertisement in this week's paper. I want a place to work in a small family where there are no young men. I am a good cook and neat and handy and pleasant to get along with, and am only 25 years old, going on 26. Every man thinks I am extra good looking, and I have been bothered most to death at nearly every place I have worked by men running after me, and I want to get a place away from a village where men won't chase after me.

I worked for two ladies at Canaan and lost my job because their husbands took me out driving along. If your husband is an old man I can get along with you.

Mrs. Jameson will not even give Miss Lameson a trial. Her husband is not old.

Something New in Marathons: Race on Roller Skates.

C. Carlson and Mat Duffy—1st and 3d Winners.

PRESIDENT THANKS PLAYER.

Roosevelt Praises Full Back for Giving Place to Kicker.

LESSON DRAWN FOR NATION.

Chief Executive Says Individual Must Retire for Good of All.

Boston, Mass., Nov. 26.—[Special.]—Ernest L. Verwiebe of Somerville, Mass., the Harvard full back who was taken out of the Yale game to enable Kennard to kick goal from the field, received a Thanksgiving remembrance today in the shape of a congratulatory letter from President Roosevelt. The letter follows:

"My Dear Mr. Verwiebe—Like every other good Harvard man, I have the heartiest feelings of gratitude to the entire team who won the great victory on Saturday last. But I feel an especial sense of gratitude toward you. You were our star ground gainer. It was through you more than any one else that the ball was put in a position to enable Kennard to do the work which he did so admirably and to kick goal from the field.

"For the good of the team your individual good was sacrificed, and through this sacrifice and through the admirable work you already had done and through Kennard's fine kick the victory was won.

Good Lesson for Nation.

"It was a first rate example of the interest of the individual being subordinated to the good of the team—there cannot be any better lesson for our national life than to teach that the good of the individual must be subordinated to the good of our people. Now I have the heartiest admiration for Kennard's 'feat.' He kicked the goal and he did a service that no one else could have done and too much praise cannot be given him; but you are entitled to every bit as much, and every man I have met fairly feels just the way I do. With heartiest good wishes and congratulations, believe me, Sincerely yours,

THEODORE ROOSEVELT."

Adds a Thankful Postcript.

A postscript was added to this letter in the president's handwriting which read as follows:

"I wish I could thank personally every man on the eleven from Burr down—and Haughton and Graves and everybody who has done anything for the eleven—including the substitutes and the second eleven."

TARGET RIFLE KILLS A GIRL.

Tragedy Mars Thanksgiving Lunch Festivity of Young People in a Texas Community.

Sherman, Tex., Nov. 26.—Miss Louise Bates was accidentally shot with a target rifle in the hands of a girl companion today, dying instantly. A party of young people were engaged in preparing a Thanksgiving lunch when the accident occurred.

GOOD to the last Toastie

Post Toasties

A crisp, golden brown food, made of white corn, with a delicious flavour that delights old and young.

"The Taste Lingers"

Postum Cereal Co., Ltd., Battle Creek, Mich.

TAFT'S RELIGIOUS VIEWS CARDINAL GIBBONS' THEME.

Rebukes Writer of a Letter Who Suggests Lack of Respect Because of Alleged Infidelity.

Baltimore, Md., Nov. 26.—In the course of an address delivered at St. Benedict's school today, Cardinal Gibbons said:

"The church teaches that the civil authorities must be respected, no matter what the nationality or religion of the incumbent in office.

"I received a letter today from a man asking me whether he ought to respect Mr. Taft, the president elect, because he was informed that Mr. Taft was not a believer in our Lord.

"I was amazed and can scarcely believe that the man was a true Catholic.

"You must have no less respect for those at the head of your government than you have for the pope in his department.

"There is a great evil in this land that forebodes revolution or a partial upheaval of society. The only way to avoid a catastrophe is to teach our young men to respect the authorities placed over them."

FALLS DEAD AT FOOTBALL GAME

John White of West Aurora Tries to See Important Play—Expires from Heart Trouble.

As he strained to see over the heads of those in front of him a play that he thought would give his favorites a chance to win the local football championship yesterday, John White, superintendent of school buildings of West Aurora, fell to the ground and a moment later it was found he had died from heart failure.

The annual game between the East Aurora and the West Aurora High schools was being played on Hurd's island, a small island in the Fox river, and White, who, because of his 55 years and his warm partisanship for the west side boys, was known to the students as "Pa" White, was standing on the side lines.

TEN HURT AT FOOTBALL GAME.

Baltimore, Md., Nov. 26.—[Special.]—Seven persons injured by the collapse of a grand stand, three players injured, and seven men arrested were the features of a football game between Mount Washington and the Maryland Athletic club this afternoon. Two of the players suffered broken ribs and one a fractured collar bone. The arrests were made because spectators of the game trespassed on railroad property.

HOW STEEL TRUST WAS BORN

Other Manufacturers Bought Carnegie Out to Quiet Him.

DEFI TO GATES THE CAUSE.

Paid Iron Master His Price, Fearing Publicity of Trade Secrets.

Pittsburg, Pa., Nov. 26.—[Special.]—In connection with the gossip concerning Andrew Carnegie's opinion that the tariff should be revised, it was learned today just how the United States Steel corporation came to be formed.

In 1896 Carnegie kicked over the traces from the steel rail pool then in existence. The result was a breaking up of the pool which had been selling rails at $24 per ton. Carnegie wanted to shade prices a little, hence the row.

Cuts Under Gates' Cut.

John W. Gates of the Illinois Steel company became busy and advertised rails at $17 laid down in Chicago. This cut was intended to worry Carnegie. It didn't, but it made him angry, and inside of forty-eight hours he had every other railmaker in the United States worried. He offered to lay down rail for rail with Gates at Chicago at $15.50 and hurled this bomb through the public press:

"And if this isn't low enough I will cut another dollar and still make money on steel rails."

"Get that wild Scotchman out of business or we'll all have to get out," said Gates when he talked with the others about it. "He'll jump into print with trade secrets, and that is dangerous."

Kept Him Quiet Eight Years.

The others went to Carnegie and asked him to get out, offering an immense price for all his holdings. They did not come high enough at first and it was three years later that the corporation was formed and Carnegie relegated.

Since then they have been trying to keep Carnegie quiet—and they succeeded for eight years. He has now broken loose, however, with something worse than they ever anticipated and great is the worry among steel men.

Piles Cured in 6 to 14 Days.

PAZO OINTMENT is guaranteed to cure any case of Itching, Blind, Bleeding, or Protruding Piles in 6 to 14 days or money refunded. 50c.

English Great Coats, $30

You can get this English great coat in Chicago, at this shop. In New York the Upper Fifth Avenue makers have been producing it since October.

This overcoat was designed for street wear as well as for automobile and carriage driving.

It is not only ultra fashionable but is the kind of overcoat you will need this winter to keep you in fit condition.

Gibbons

Clothes Shop

49 Jackson Boulevard

OFFER SPURNED BY PARK BOARD.

Unwilling to Recognize Montgomery Ward as Sole Dictator of Lake Front.

WILL PUSH MUSEUM SUIT.

Decision of Supreme Court in Favor of the General Public Is Expected.

A. Montgomery Ward's offer to permit the location of the Marshall Field museum on the lake front provided all other buildings are prohibited will be refused by the museum trustees and the south park commissioners. The latter declared they would fight Ward to the last ditch in order to determine for all time the law regulating the development of Grant park.

There now is a favorable prospect that a decision can be obtained from the supreme court within the three years that remain for procuring a site for the museum.

Judge Dupuy, according to a statement he made last Tuesday, will dispose of the litigation in his court today, either transferring it to another judge to carry on the hearing from its present stage, or giving a decision from which an appeal may be taken by the defeated party. The case will go direct to the supreme court upon appeal.

The commissioners think they have an extremely good case and rosy prospects of a favorable decision by the supreme court. They deny that the supreme court ever held, as contended by Ward, that the lake front was dedicated free of buildings. They assert that the opinion related only to the right of the city to maintain private buildings there.

Art Institute Case Cited.

When it comes to the right of the park commissioners to authorize buildings for public use appropriate to the park the decision will be different, the commissioners think. The point was raised in the Art institute case and was decided in favor of the park board.

The park commissioners deny that the lake front south of Madison street was dedicated free of buildings. They point out that the legislative act authorizing the canal trustees to subdivide the property contained no such reservation, and that none of the original maps bore such a limitation.

The lake front north of Madison street was dedicated by the government free of buildings, and the original maps were so marked and recorded. This difference between the dedications north and south of Madison street was noted in the United States Supreme court decision in the Illinois Central lake front case.

View of President Foreman.

"The proposition made by Mr. Ward is intolerable," said Henry G. Foreman, president of the south park board. "It means in effect that we must go hat in hand to ask him for permission to develop Grant park. He is willing to let us have the museum, but no other buildings. We do not believe Mr. Ward controls the destinies of Grant park, or that it is necessary to ask his permission to do this and that. Moreover, we have promised sites in Grant park to the trustees of the Field museum and the Crerar library, and we intend to keep those promises if it is possible.

"Altogether, it would seem advisable that the question of the authority to develop Grant park should be settled for all time."

May Choose Another Site.

It is the general opinion of the interested authorities that in case the lake front site for the museum is barred the institution will be located elsewhere in the city. It is not the intention of the trustees to allow the city to lose a magnificent benefaction because of legal obstacles. The south park commissioners stand ready to supply a site in Washington or Jackson park should the lake front be found unavailable, and the west park commissioners are eager to have the institution placed in Garfield park.

"Dryfoot"

through snow, slush and mud. It's not necessary to draw your feet with rubbers.

The full weight double sole of the

ARGYLE

is ample protection.

The Florsheim SHOE

"Natural Shape" and *Florsheim* methods of manufacture make it dampproof.

The Florsheim Store

75 E. Jackson Blvd.

Between State and Dearborn

NO matter how fine the piano, a poor performer can produce nothing but poor music. It is the skilled pianist, perfect in every phase of his art, who calls forth the full beauty of a fine piano.

CONSIDER, then, the very great importance of securing the *best* interior player. For upon this depends, absolutely, the quality of the music you can produce from your player-piano.

The Piano anyone can play *Artistically.*

The ANGELUS PIANO

Contains the Angelus which was the *first* and is today generally conceded to be the *most artistic* Piano Player in the world.

THE reasons for this superiority are simple. The Angelus possesses certain exclusive patented features without which perfect playing is impossible; yet these devices are so protected that imitators cannot even approximate them. Among the most important are:

The Marvelous Melodant

which brings out *the complete melody*, note for note, against a subordinated accompaniment.

The Wonderful Phrasing Lever

which gives exquisite control of every delicate nuance of tempo.

The Melody Buttons

which provide simple means for proper accenting.

The Diaphragm Pneumatics

which accomplish that beautiful "human touch"—a velvet softness, firm and sure.

Think what it would mean to have some incompetent performer monopolize your piano stool. The result would be the same if you purchased an inferior player-piano. On the other hand consider what exquisite pleasure it would be to have a great virtuoso ever at command. The possession of an Angelus Piano means just this.

GEO. P. BENT COMPANY

Makers of Crown Pianos

211 WABASH AVENUE

How to Save on Household Expense

WITH the purpose of assisting families and individuals to save enough out of what is ordinarily wasted in daily expenditures to maintain a savings account of liberal proportions, this bank has prepared for distribution a household expense account book large enough to last one year and so arranged as to permit the itemizing of nearly all usual expenses of the family. ¶ Carried through the book is a system for regular saving which has proved of value to many of our depositors. ¶ Copies furnished free on personal application.

Capital, Surplus and Undivided Profits Over $1,900,000

Harris Trust & Savings Bank

Organized as N. W. HARRIS & CO. 1882

Incorporated 1907

MARQUETTE BUILDING, CHICAGO

The Best Bitter Liqueur

Underberg

The World's Best Bitters

If you have indigestion, or lack appetite, nothing will help you as surely as UNDERBERG BITTERS. It is a delicious, refreshing, bracing, cordial-tonic, famous for more than sixty years, and is "always the same." Ask for "UNDERBERG." Enjoyable as a Cocktail and Better for You

Over 7,000,000 Bottles Imported in the United States

At all Hotels, Clubs and Restaurants, or by the bottle at Wine Merchants and Grocers. Ask for UNDERBERG. Booklet free.

Bottled only by H. Underberg Albrecht, Rheinberg, Germany.

LUTTIES BROTHERS, 204 William St., New York, Sole Agents.

DEATH OF PLATT, NEGRESS' VICTIM.

Aged New York Millionaire Who Gave Up Over $600,000 to Hannah Elias.

SURGERY FOR HER HEART

Woman Patient Follows Up a Prominent Physician and Assails Him with Letters.

NEW YORK BUREAU CHICAGO TRIBUNE, New York, Nov. 26.

John R. Platt, the aged victim of the negress Hannah Elias, died tonight at his home, 139 West Seventieth street, in his 80th year. That Platt had for years been paying blackmail to the woman was revealed in May, 1904, when he sued her to recover $685.385. In November, 1903, a crazy negro named Cornelius Williams had murdered Andrew H. Green, "father of Greater New York," mistaking him for Platt. In his complaint Platt charged that the woman had got the money out of him by threatening to tell this fact and also threatening that her former husband, William Davis, a negro, would sue Platt for alienating his wife's affections.

Wealthy Victim of Negress Expires.

Platt testified he paid in sums ranging from $19,000 to $186,000. The Elias woman was locked up in the Tombs in default of $50,000 bail. The blackmail case collapsed and she was released.

A receiver then was appointed to take charge of Platt's affairs pending the outcome of his civil suit against the negress. The case was finally disposed of in February, 1905, when Justice O'Gorman dismissed the complaint, holding that on the admission of the plaintiff the money was given out of affection and not as blackmail.

Dr. Robert Abbe, a prominent surgeon, has been annoyed and finally assailed by a former patient so that he has found it necessary to place the matter in the hands of an attorney. Anonymous letters, all written, it is charged, by a woman, were first sent to leading physicians of the city. Similar letters were sent to personal friends of Dr. Abbe. Then the entire district in which Dr. Abbe lives was flooded with letters in which he was accused of breaking the writer's heart. The woman's family, it is stated, had been treated for years by Dr. Abbe. About six months ago he performed a slight operation upon his pursuer, and ever since, it is declared, she has annoyed him in the belief that a second operation is necessary.

Woman Patient Follows Up a Physician.

Hermann Auerbach, a wealthy real estate dealer and owner of the Elberon apartment house at 386 Central Park west, where he lives, was arrested tonight at One Hundred and Twenty-fifth street and Lenox avenue on complaint of a woman who gave her name as Carrie Remley. She said she lived at 127 East One Hundred and Thirteenth street and charged Auerbach with the larceny of $8 and a locket from her in a room at a hotel the night of Nov. 22. Mr. Auerbach was taken to the West One Hundred and Twenty-fifth street station and sent out for a bondsman. He says he never has seen the woman before and that it either is a case of mistaken identity or blackmail.

Wealthy Man Is Accused by a Woman.

Although Esperanto has been hailed as the coming world tongue for several years on both sides of the Atlantic, the Young Men's Christian association conducting classes in it and Col. George B. Harvey giving much space to its promulgation in the North American Review, the officers of the New York Esperanto society have decided that Esperanto is as faulty as Volapuk, its predecessor, was found to be twenty years ago.

At the last meeting of the society the members, who have dwindled down from several hundred to fifteen, voted unanimously that Esperanto was too full of logical defects to be worth wasting any more time on. They decided to take up in its place the study of Ilo, another international language brought forward by Marquis L. de Beaufort at a meeting of the committee of the international language delegation in Paris in October, 1907.

Esperanto Not Practicable as a Language.

Craig Wadsworth, second secretary of the American embassy at London, arrived here today on the steamer Adriatic from Europe. Another passenger on the Adriatic was Mrs. Copley Thaw, formerly Miss Alice Thaw of Pittsburg. She married the earl of Yarmouth, but her marriage was annulled in England in February of this year. At that time she dropped her title and took the name of Mrs. Copley Thaw.

Alice Thaw Comes Home Without Title.

Hotel Guest Is Found Dead.

Charles E. Jinkens, whose home is in Philadelphia, Pa., was found dead at the Kaiserhof hotel yesterday. An examination made by physicians indicated that he had died from heart disease.

PASTOR TO TEACH BOSINESS

The Rev. W. Jordan of Evanston Plans to Aid Flock.

STARTS WITH 5 BRANCHES.

Wife Will Assist in Work; Expected to Help Build Up Church.

Business as well as spiritual training is offered attendants of the Christian church at Evanston by its pastor, the Rev. W. Jordan, who considers it a duty to teach in connection with preaching.

His purpose is threefold, to bring a closer relationship between pastor and members in church work, to enable the young members of his congregation to learn useful trades and professions by which they may advance in the business world through the knowledge he and his assistants have to impart, and to establish better social relations between them through frequent meetings.

Start Made with Five Branches.

Five branches—music, stenography, photography, millinary, and domestic science—are to be taken up as a beginning, and later they will be added to, as other members of the congregation who are expert in their chosen lines become imbued with the spirit, and all instruction is to be given free of charge.

The pastor is an expert stenographer and professional photographer, and Mrs. Jordan, his wife, will have charge of the music, millinery, and domestic science branches. She will be assisted by Miss Emma Saxe and Miss E. Boyer, daughter of Justice Boyer, who has made it so interesting for speeding automobilists in the borough. These young women were the first to offer their services gratis, but since the scheme has been discussed other members of the congregation have made application as teachers, and they will be provided with places as the demand grows.

Pastor Explains His Reasons.

Commenting on his innovation last night, the Rev. Mr. Jordan said: "I believe my school will fill a long felt want. Judging by the present outlook, our classes of instruction will be well attended. I believe it is the duty of the church to instruct in other lines besides religion, and that every pastor ought to teach as well as preach.

"The night school will give our young people the opportunity to spend their time in a profitable manner, for they will be enabled to become accomplished in paying trades and professions and make their way in the world if they devote themselves, as I believe they should. I look forward to big classes."

MRS. LANCASTER, PIANIST, DIES

Concert Performer Known as "Belle of Chicago" Discontinued Recitals About Eight Years Ago.

Mrs. Rosalie Magnusson Lancaster, 59 years old, who in the days when she was a concert pianist was known as "the belle of Chicago," died at her residence, 1432 Perry street, last night after several weeks' illness. She was born in Sweden.

Her husband, A. N. Lancaster, died about twenty years ago and she came to Chicago from California to resume her recitals, which were discontinued about 1900.

She is survived by three children, Frederick W., Miss Rosalie, and Miss Eerline Lancaster. The remains will be cremated at Graceland cemetery and the funeral ceremony will be held at the family residence at 2 o'clock tomorrow afternoon.

OBITUARY.

SAMUEL WASHBURNE, 86 years old, who had been a resident of Chicago since before the great fire, died yesterday at his residence, 1402 North Clark street. Before coming to Chicago he resided in Natick, Mass., and in New Hampshire, where he was a member of the legislature. He retired from business fifteen years ago. A widow survives.

GERALD ROW, sophomore at Northwestern university and author of the freshman class "Trig" play last year, died of typhoid fever last night at his home, 2311 Sherman avenue, Evanston. He was 19 years old. His father, R. K. Row, is a publisher and author of a number of school text books.

LEGISLATURE IN DENEEN'S CONTROL

Both Branches Will Be Under Governor's Command by the End of Next Week.

SHURTLEFF STILL HOPES.

Power of Administration, However, Almost Certain to Cause His Defeat.

By the end of next week Gov. Deneen will be in control of both branches of the general assembly. Organization of the senate is conceded to him, and the yearlings in the senate and the meeting which will be held in Springfield on Tuesday is expected to demonstrate that the band of hope has possession of the house.

There still is sufficient uncertainty in the latter proposition to justify Speaker Edward D. Shurtleff and his friends in hanging to the contest to the bitter end, but the power of an administration just starting a fresh four years is too great.

Yates succeeded in organizing the house against Lawrence Y. Sherman when he had only two more years to run. He succeeded also in setting on its feet a powerful minority organization which made life miserable for the regulars all during the session and which wound up its career by securing control with the aid of Democratic votes.

Things went to such a pass in that session of the legislature that after the Mueller bill revolt had subsided and after the regulars had come back into their seats they attempted nothing without taking it first to the minority Republicans and getting their "O. K." on it.

Activity Among the Democrats.

Gov. Deneen and the band of hopefuls run the same danger this year, and the Democrats, seeing the possibilities involved in the family fight on the majority side of the house, are making a particularly large fuss over their own organization.

Lee O'Neil Browne of Ottawa, Anthony Cermak, and Representative Allison of Kankakee county are downstate now trying to swing Democratic votes in line for Browne for minority leader. A telegram from Cermak in Springfield to Representative John C. Werdell in Chicago yesterday said the water was fine, and that many were coming in. Browne is opposed by Representatives Riley of Joliet and Tippit of Olney, the latter having been minority leader in the Forty-fourth assembly.

On the Republican side every effort has been made to avoid the local option issue, it being the purpose of the band of hope to choose a candidate, if possible, without awakening this particular issue. On the Democratic side the question is dominant.

Browne, with the backing of Cermak, represents the choice of a large element in the United Societies, which are desirous of renewing their attempts to secure Sunday observance legislation.

Want Recount on Governorship.

The Democrats want as solid an organization as possible in order to push the demands for a recount of the governorship vote. Charles Boeschenstein, Democratic state chairman, is preparing all the evidence of fraud, which can be obtained from various parts of the state, intent on making as much trouble as possible in the legislature.

Sundry low browed persons, who delight to pry off lids and look into the real machinery of things, have been gratified to find in the governor's activity a great fear of this threatened contest. They have convinced themselves that he went into the organization fights in both houses to secure control and balk any attempt which might be made to obtain a recount.

This pleasing theory disregards the fact that in securing control of the republican organization, Mr. Deneen does not secure necessarily and probably, in fact, will not secure control of a majority of either house, all parties combined.

It ignores also the fact that in making the fight he widens the breach between the two Republican factions and gives the old crowd the semblance of an excuse for joining with the Democrats against administration measures.

There has been considerable talk to the effect that the contest was being conducted good naturedly and that the losers would settle down in peace and harmony with their successful opponents. This makes pleasant talk, but it is a bit pathetic to suppose that an old crowd such as has been dominant in Illinois assemblies will take a defeat and then smile sweetly on the youngsters who have crowded them out.

Effort to Defeat Shurtleff.

At the Springfield meeting on Tuesday the band of hope in the house, if lucky, will be able to agree on the candidate who is to oppose Mr. Shurtleff in the house caucus preliminary to the organization of the legislature. Representative John Flannigen of East St. Louis is reported as being anxious to pull out of the race, but the leaders in the band of hope have discouraged any withdrawals. They want the entire list to go to the Springfield conference for a fair talking over with the understanding that everybody gets behind the winner.

Mr. Flannigen comes from anti-local option territory and the opponents of the younger set had every confidence that he and the anti-local option legislators in the band of hope would make all sorts of trouble for the "dry" legislators.

The yearlings show no signs of going to pieces on this liquor snag, and if the steering of the able skippers in command continues to be good they will not even hit it, thus disappointing the hopes of their enemies.

Situation Up in the Air.

Considering the number of candidates who have a right to demand consideration at Tuesday's conference, it will not be remarkable if the meeting leaves the situation as far up in the air as it is now, so far as the choice of a man to back against Shurtleff is concerned.

In the senate the yearlings are all signed up to a pledge to support the new organization. This has not been done with the same thoroughness in the house, and probably one of the first things which the band of hopefuls will do will be to sign up their members. Many of them are down on paper, but others who will be invited to the conference and who are expected to support the movement are not yet "of record."

The hopefuls are confident that they have sixty-three men on whom they can depend, and this is more than they need for the purposes of organization. Until they have selected their candidate for speaker the other posts in the organization will be still farther up in the air.

Talk of Committeeships.

In the senate the younger set is getting around to talk of committeeships. Senators Schmitt and Billings of Chicago both wish to head the judiciary committee, although Mr. Billings will not be disappointed if he gets corporations instead of judiciary.

DARROW TO FIGHT ELECTION ACTION.

Champion of W. D. Haywood Retained for Defendants in First Fraud Trials.

HINTS AT CALL FOR TIME.

Lawyer Says He May Ask Postponement, but Loesch Stands Pat for Quick Work.

Clarence S. Darrow of the law firm of Darrow, Masters & Wilson, and the attorney who defended William D. Haywood, will appear as counsel for the first trio of defendants in the election fraud cases which will be called for hearing in Judge Henry V. Freeman's court this morning.

Attorney Darrow acted as adviser to Abram J. Harris, clerk of the criminal court, when he was indicted, and at that time it was rumored that he might be retained as chief of counsel to defend all of the west siders hit by the special grand jury. This was supported later by rumors of a cooperative defense, and was verified by Mr. Darrow's own statement yesterday.

Says Course Is Uncertain.

"I was retained as Mr. Harris' counsel," said Mr. Darrow, "and was told nothing further until yesterday, when it became known that three of the indicted men were to be given a hearing immediately. Then I was asked to take up their cases and have consented to do so. I am as ignorant as anybody else of what the future will bring; but it is not improbable that I may be retained as counsel for a number of the men from certain neighborhoods."

He said he was uncertain what procedure will be followed in Judge Freeman's court. It could not be learned that any subpoenas had been issued or served, and it was believed that Special State's Attorney Frank J. Loesch would be content with a pleading in the cases.

Loesch Stands Pat.

Mr. Loesch refused to alter his statement of Wednesday when he said that the cases would be ready for trial when they were called.

Opera Glasses, Field Glasses and Lorgnettes.

Rameau Opera and Field Glasses, sold exclusively by this store, are perfect in every detail The lenses are powerful and faultless in definition. All desirable styles and finishes are shown at prices varying from $3.50 to $20.50.

Lorgnettes are shown in many new patterns either in gold jeweled or plain, or in silver and silver gilt—varying in prices from $5.00 to $75.00.

Novelty Opera Glasses in fancy leather cases—a variety of attractive styles—$5.00 to $45.00.

Lemaire Opera and Field Glasses are offered in a complete variety of styles.

Perplex Binoculars in four variations of power from the eight-power at $60.00 to the fifteen-power at $115.00.

MARSHALL FIELD & COMPANY.

WOULD YOU STOP THAT

Indigestion Dyspepsia Stomach Trouble

Would you eat an old fashioned hearty meal—turkey, coffee, vegetables, pickles, cake, mince pie, ice cream? Would you eat those? Then take just before your meals one capsule of

NOURRILEAN

THE GREAT DYSPEPSIA REMEDY

(Guaranteed under the Pure Food Act of June 30th, 1906)

A physician's remedy; a pure remedy, harmless, without noxious drugs, without intoxicants, without opium. A child can take it without injury. It is pleasant to taste; chew it!

It is a sure and almost immediate relief for stomach troubles. It leaves no ill effects.

CARRIED IN STOCK AND FOR SALE BY

BUCK & RAYNER, All Stores
THE PUBLIC DRUG CO., 150 State Street
A. AREND DRUG CO., Madison and Fifth Ave.
ECONOMICAL DRUG CO., 84 State Street
CONSUMERS DRUG CO., Randolph and State
CENTRAL DRUG CO., 100 State Street
THE FAIR, State and Adams Streets
HILLMAN'S, 112 State Street
ROTHSCHILD'S, State and Van Buren Streets
SIEGEL & COOPER, Van Buren and State Sts.
BOSTON STORE, DRUG DEPARTMENT, Madison and State Streets

NOURRILEAN REMEDY CO.
183 East Monroe Street, Chicago, Ill.

PLENTY OF HURRAH!

In these football days there's shouting enough.

But a quiet word may find a hearing.

And it is simply to say that the Suits and Overcoats that you ought to wear are those that we make.

They have set the mark as to the mode for men.

And to style is added perfect construction.

Suits $15 to $45.

Overcoats $18 to $50.

Browning, King & Company
191 and 193 State St.
CHICAGO

SERVICE THATS RIGHT-
To ST. PAUL And MINNEAPOLIS

CHICAGO GREAT WESTERN RAILWAY.
MAPLE LEAF ROUTE

CHOICE of 3 TRAINS EACH WAY
Leaving 6.30 P.M. 11.30 P.M. 8.45 A.M.
TICKETS at 103 Adams Street.

Grand Central Station Cor. Harrison St. and 5th. Ave.
CHICAGO

CHAS. A. STEVENS & BROS

Women's and Children's Outfitters Exclusively. 109 to 115 State Street.

We Inaugurate This Morning a Great

Special $10 Sale of Coats and Suits

For Misses and Children, Sizes 6 to 18 Years

This sale is made up of the greatest collection of stylish garments we have ever offered at such a low price. They are made of good all wool materials, in the latest colors, and in designs that are correct in every detail and well tailored. They are great values at this price.

The illustration shows five pretty Coats and one wool Dress. The price of each is $10. Many other styles in Coats, Suits and Dresses are also offered at this sale.

Children's Stylish, Serviceable Coats $10

The two children's Coats illustrated will give you a partial idea of what can be obtained here for $10 in a child's coat. Note the general style and little touches wanted, but seldom found, on coats at this price. There are thirteen other designs just as pretty for the same money.

The model at the right is an attractive cheviot coat with high Directoire collar, revers and tie, and large pockets. It comes in navy, brown, red and green, and in sizes from 6 to 16 years.

The child's coat portrayed at the left is a double breasted semi-dress coat with high velvet collar and smart little touches of braid and buttons as trimming. This comes in an excellent quality of cheviot, in navy, brown and red. Sizes 6 to 16 yrs.

The Misses' Coats Illustrated, $10

In the Misses' Coat pictured at the right of the center is shown one of our most popular Empire effects, with large pockets, and trimming of large satin buttons.

The material is cheviot in navy, black and brown. Sizes 14 to 20 years.

At the left of the center is shown an attractive semi-fitted Cheviot Coat with smart tailor finish over shoulders and back, and trimmed with velvet rimmed buttons.

This trim, smartly tailored model comes in blue, brown and black. Sizes 14 to 20 years.

Misses' Panama School Dresses, $10

The one-piece Dress illustrated is made with side-plaited skirt and waist with two plaits over each shoulder. The waist and skirt are joined, and the high detachable pointed collar can be removed and Dutch collars worn in its place. This jaunty, serviceable little dress is made of a fine quality of chiffon panama and trimmed with buttons.

It comes in blue, brown, black, red and green.

Misses' Tailor-Made Suits, $10

We are offering a special lot of tailor-made Suits for school wear in girlish semi-fitted styles in both broadcloth and striped materials in all popular shades.

The skirts are in the graceful flare style with fold. $10.

Misses' Taffeta Silk Dresses and Jumpers, $10—Very Special

A collection of the early season's models marked for quick selling. Most of them are in light colors and some slightly soiled. They come in jumper and princess effects. Price $10.

Children's Mannish Coats, $10

For those wanting a strictly tailored mannish coat we can say we never have been better equipped than you will find us now. Mannish coats in high and low collar effects, made of well-wearing cheviots only and flannel or Venetian lined. Sizes 6 to 16 years.

Children's Wool Dresses, $10

A special lot of plaid jumper dresses, serge Russian dresses and veiling dresses, hand-embroidered, will be shown for this sale—broken sizes from 6 to 14 years. Price $10.

CHILD HAPPY ON $2 GIVEN BY READER

Thanksgiving Contribution to "Tribune" Lightens Little Breadwinner's Heart.

AIDS CRIPPLED SISTER.

Stella Pellunchia to Buy Nice Warm Cloak Instead of Feasting on Dinner.

Thanksgiving was a long time coming to little Stella Pellunchia and her family of five, whom she strives to support on $5.60 a week. But it came at last and transformed the bare little second story lodging of the Italian family at 114 Harrison street into a paradise.

To begin with, Stella, who is 16 years old, did not remember that it was Thanksgiving till she noticed on her way to work that the stores were closed and the streets almost as quiet as on a Sunday. Then she forgot all about it, for she had weightier matters upon her mind—financial concerns that caused her to pause before the window of Strunsky's pawn shop in Clark street to view a second hand child's cloak exposed for sale, price $2.

It was the cost that Stella intended to buy for Lucy, her 8 year old sister, as soon as she could save enough money, and every day on her way to and from work she stopped to make sure that the garment had not been sold.

Thanksgiving Missed Her.

Thanksgiving cheer shone forth from restaurant and saloon, from lodging house and police station, yet somehow it seemed to have missed this tiny spot in the center of the richest city ward in the world.

Over their macaroni and polenta Stella and her family could see luscious portions of Thanksgiving turkey being served over the lodging house lunch counter across the street. It brought back to Stella memories of what Thanksgiving was like before her father was killed working on the Chicago, Milwaukee and St. Paul tracks.

That was six years ago, and there had been no Thanksgivings since. For a time they tried to keep up a little grocery store in Polk street, but failed for lack of capital. Two years ago they received a verdict of $1,000 damages against the railroad company. But the lawyers took $400, and $400 more went out in paying debts.

All of this year Stella has been the sole support of the family. There is the grandmother, too aged to work; the mother, who had to give up the sweatshop when her eyesight failed; Ida, aged 13; Lucy, 8; and Ralph, 6.

Most of the $200 left from the damage sum was paid out for treatment of Lucy, who was afflicted with tuberculosis of the bones and finally had to suffer the amputation of a leg.

Stella's Prayers Not in Vain.

Stella was pondering her financial problem when Thanksgiving finally got around. She was figuring that with the rent at $12 a month that left $10 a month out of her wages on which to support the family, and that if the cold weather would hold off a bit she might hope to save enough for Lucy's coat in about two months.

Now, Stella had not prayed in vain, for at that precise moment Thanksgiving was being directed to the little lodging in Harrison street. Late in the afternoon a letter from an anonymous correspondent at Sedgwick, Colo., had been received in THE TRIBUNE office. It contained two $1 bills which the donor requested THE TRIBUNE to devote to "whatever charitable purpose you see fit—either for Thanksgiving dinners for the needy or for any other good purpose."

A TRIBUNE reporter, intrusted with the money, had journeyed down Clark street to the Harrison street police station, finding everywhere cheer and plenty till he inquired at the drug store on the Harrison street corner and was directed to Stella's lodging.

Can Spend It as She Pleases.

In the cold bare living rooms Stella surrounded by her family told her story and gratefully accepted the contribution.

"Please, sir," she inquired. "We don't have to spend it for a Thanksgiving dinner, do we?"

She was assured the money was hers to spend as she pleased. Then the girl stepped out on the landing at the head of the dingy stairway and carefully closed the door. The tears were welling up in her eyes.

"We'd rather go without the dinner, sir," she stammered. "Lucy—the one with only one leg—needs clothes. She can't go outdoors when its cold cause she hasn't got any coat."

GARY BRICK MAN UNDER ARREST

Frederick Winter Says He Will Disprove Kentucky Charge of Stealing Tile Roofing.

Frederick Winter, president of a Garybrick corporation and part owner in the Hotel Kirk at Gary, has been arrested at his home in Chicago on a charge of stealing $500 worth of tile roofing. The arrest was made late Wednesday night on a fugitive warrant sworn out by officers of the Cloverport Tile company of Cloverport, Ky. Mr. Winter asserted last night that the charge was unfounded and that he would be cleared in court this morning.

In an affidavit which accompanied the warrant it is charged by the Cloverport concern that Winter possessed himself of a carload of tile roofing which had been consigned by that company to a Gary factory in which Winter was interested. Winter, it is declared, condemned the roofing, then sold it.

He was arrested at his home, 3448 Lakewood avenue, Wednesday evening and was released under bonds.

EATS TURKEY IN WOODSHED

Hugh McNamara Enjoys Splendid Thanksgiving Dinner Alone.

SENT TO HIM BY HIS WIFE.

By Separate Maintenance Decree He Is Forbidden to Visit Her.

Declaring "my shed is my castle," and posting his son outside the door to guard against curious intruders, Hugh McNamara ate his Thanksgiving dinner yesterday in the woodshed in the rear of his wife's flat at 819 West Fourteenth place.

By a separate maintenance decree Mr. McNamara was banished from his wife's flat several years ago, and since that time he has made his "home" in the woodshed—by consent of his wife, who owns the two story and basement flat building.

The Thanksgiving turkey that graced the dry goods box table, covered with a newspaper in lieu of a cloth, was cooked by Mrs. McNamara and carried to the woodshed by her 12 year old son, Harry.

Boy Drives Neighbors Away.

While McNamara was eating a throng of curious neighbors entered the yard hoping to catch a glimpse of him, but the boy sentinel told the neighbors to "mind their own business."

Having finished his dinner McNamara lit his pipe and lay down on the little cot next to the coal bin, where he has slept for several years. His siesta suddenly was interrupted by an intruder, who greeted him and asked:

"Are you comfortable, Mr. McNamara?"

"Hm! Comfortable? Well, I should say I was. Had a good dinner, a good pipe, and a nap to cap it off."

Just then his three sons appeared in the doorway of the shed.

"Come on, father," said Harry. "We want you to go with us."

"Where are you going?" McNamara asked.

"Maybe to a show," the three boys answered in chorus.

The father put on his hat and coat and followed his sons out through the alley. At the corner the four boarded a street car.

Husband and Wife Never Meet.

Judge Chytraus enjoined McNamara permanently from entering his wife's residence, but his love for his children keeps him near enough to the family to see and speak to the boys every day. The husband and wife never meet.

McNamara's food is supplied to him from his wife's table and is taken to him by his sons.

POLICEMAN OWNS AUTO WON IN RAFFLE; DOESN'T KNOW IT.

Those Who Conducted Drawing Netting $3,500 for St. Elizabeth's Hospital Fail to Find Holder of 2110.

There is a policeman traveling a beat out of the Twenty-second street police station who is the owner of an automobile and doesn't know it, or at least didn't know it last night and probably won't until police roll call this morning. His ignorance may be excused, however, from the fact that only since 6 o'clock yesterday afternoon has he been the possessor of a machine. Up until that hour he only was the holder of a raffle ticket, with one chance in several thousand to win the automobile in the drawing for the benefit of St. Elizabeth's hospital.

The raffle was started several months ago for the benefit of the hospital when Sister Martha, mother superior of the hospital, laid the needs of the institution before the local branch of the Rambler Automobile company and obtained the gift of a Rambler runabout for the prize. The drawing was held yesterday afternoon after chances amounting to about $3,500 had been disposed of.

No. 2,110 proved to be the lucky ticket, but when it came to looking up the holder of the ticket all that could be discovered as to his identity was that he was a policeman stationed in the Third precinct. The name of the fortunate policeman will be made known today.

POSTOFFICE CLERKS DANCE.

Big Casino at White City Crowded with Handlers of Mail and Their Friends.

Chicago Postoffice Clerks' union has 1,100 members and apparently all of them, with their friends, sweethearts, and wives, attended the union's dance last night in the big Casino at White City. The grand march was led by Assistant Superintendent of Mails Frank Gassman and Miss Mollie Hanrahan. The column reached once and a half around the wide ballroom.

President Oscar Nelson of the union said he was well pleased with the success of the dance. The money realized will be devoted to the union's sick fund, and to maintaining representatives at Washington to encourage legislation favorable to postal employés.

F. E. BARR WEDS STENOGRAPHER

Manager of J. S. Ziegler Company and Miss Anna L. Walker Married at South Bend.

Frederick E. Barr, Chicago manager of the J. S. Ziegler company, 325 Dearborn street, and Miss Anna Louise Walker were married yesterday at South Bend, Ind.

Mr. Barr left his office on Tuesday, saying he would take a few days' vacation. He first visited his parents in Michigan, and by previous arrangement met his bride in South Bend.

Mr. and Mrs. Barr will return to Chicago tomorrow. Mrs. Barr was formerly employed as a stenographer in an office at 158 La Salle street.

CHICAGO'S WARDS FEAST ON TURKEY

Inmates of City, County, and Private Institutions Cared For.

ENTERTAINMENTS GIVEN.

Churches Hold Union Services Appropriate to Thanksgiving Day.

Whatever of cheer is afforded by lots to eat came yesterday to the wards of city and county institutions and of many hospitals and homes under private management. Vast totals, running into the thousands of pounds of turkey and chicken, hundreds of barrels of apples and potatoes, with other big tabulations of cranberries, mince and pumpkin pies, celery and pickles, which were counted last night show how excellent were the appetites of the inmates.

In addition to physical comforts and luxuries nearly every institution, public or private, made a determined effort to please those in its care by some sort of program or entertainment.

So far as was learned the county jail was the only place in which an entertainment like those given in former years was abandoned. The reason assigned was that the jail is overcrowded, there being 750 prisoners, while the assembly room holds only about 450.

Show at House of Correction.

At the house of correction a vaudeville entertainment was given under the direction of Supt. John L. Whitman, all work being suspended for the day. "Home talent" made up a considerable part of the program. Boys of the John Worthy school were guests at the performance and enjoyed a big dinner afterwards.

At the Dunning institutions a dance was given in the evening for the patients in the insane wards. Special arrangements were made to accommodate about twenty-five poor families, dependent upon the county agent, at the dinner, and permission was granted a number of these to remain at the institution for a few days. Several hundred visitors called during the day to see friends or relatives.

Niagara falls was shown by stereopticon views to sixty children under care of Miss Adelle Aber at the juvenile home.

Hospitals All Remember Charges.

Practically every hospital in the city observed the day with special menus and entertainments. Asylums maintained by private charity joined with public institutions in seeking to make a cheerful holiday for the wards intrusted to them. At the Home for Incurables special religious services were held in the morning. The decorations were extensive.

The Marks Nathan Jewish Orphans' home gave a special dinner, entertainment, and ball. It was announced that the annual ball for the benefit of the institution will be held at the Coliseum Dec. 26.

At the city hall employés of the police, fire, health, and electricity departments who were on duty shivered through the morning because both shifts of engineers had arranged to take Thanksgiving day off. Heat was turned on in the afternoon, however.

Large attendances were reported at union services held by churches all over the city. Thousands went to the places of worship to render thanks for their blessings.

"Man Is As Old As His Stomach"

This Persian Epigram Is the Real Gauge of a Man's Life.

The Persians were a very sagacious people, noted, among other things, for their deep thinking on life and the things which make up life.

The above epigram shows the wisdom of their thought.

When a man's stomach is able to furnish new material to the system as fast or faster than the natural decay of man requires, then such a man lives his fullest and his best.

When through wrong living or disease a man's stomach begins to tax the other organs and takes from the blood strength which it cannot give back in nourishment taken from food, then begins the death of man and he decays fast. The stomach is strong, speedily strong, and can stand an untold amount of abuse and neglect, but when it dies, man dies.

The stomach gives tens upon tons of good rich blood every year to the system and draws only 650 lbs. of nourishment for its own use. If, however, the food which it receives cannot be turned into blood which is capable of use by the body, then the stomach receives no help from the other organs.

Stuart's Dyspepsia Tablets contain the most perfect digestive qualities known to science, and at the same time the most powerful. They will mix with the poisonous juices of a sick stomach and digest food in spite of this handicap.

They will stop gas making and bad breath. They tone up the nerves of the whole digestive canal, including those of the stomach.

A single ingredient contains strength enough to digest 3,000 times its weight in mixed food.

They have stood the test of time and today are more sought after than all their imitators combined.

They are used and endorsed by 40,000 physicians. Every druggist sells them, price 50c. It costs nothing to demonstrate their value. Send us your name and address and we will send you a trial package by mail free. Address F. A. Stuart Co., 150 Stuart Bldg., Marshall, Mich.

Important Special Clearing Sales

Are Announced by

MARSHALL FIELD & COMPANY

In the Women's, Misses' and Girls' Outergarment and Millinery Sections.

These sales are announced annually on the day following Thanksgiving. They are the first great reduction events of the season. All odd garments, incomplete size assortments, small lots and all such lines as are not to be carried longer in our regular lines are remarked at radical reductions. The extraordinary savings on seasonable merchandise should cause an immediate clearance of these lines.

Women's Tailored Suits in Four Lots: $18.50, $25, $35, $40

Reductions of 33⅓% to 50% have been made on our entire lines of Women's Tailored Suits, with very few exceptions. Many of the season's handsomest styles in the popular colors and practically all the favored materials have been assembled in four groups—reduced to $18.50, $25.00, $35.00 and $40.00. Sixth Floor.

Odd numbers in Women's Afternoon and Evening Costumes have also been remarked at unusually low prices to close.

Women's Coats: Sharp Reductions: $15, $20, $25, $37.50

Each of these prices represents a saving such as cannot fail to bring to this section great numbers of customers. An immediate clearance is planned of an unusually attractive accumulation of broken lines and odd sizes. The designs, both in length and style, of trimming, are representative of many of the best models we have shown this season. Sixth Floor.

Millinery: Radical Price Reductions in All Divisions.

A concerted effort to make an immediate disposal of all fall styles and odd lots of Trimmed Winter Hats, Shapes and Trimmings has resulted in prices such as have seldom, if ever, been made so low in our main section. Fifth Floor.

A collection of Women's Fine Trimmed Hats in our French section reduced to $10 and $15.

200 Women's Simply Trimmed Street Hats, reduced to $2.

Untrimmed Silk Velvet Brim Hats, in medium and large sizes and assorted colors, reduced to $1.45.

All our Untrimmed Fur Felt Shapes remaining from the season's business, regardless of earlier prices, are marked to close at 75c.

Fine French Silk and Velvet Flowers and Foliage, several large assortments from which pretty trimmings for winter hats may be selected at 50c, 95c and $1.25.

The last days of the November Sale of Ostrich Plumes, Paradise Feathers and Aigrettes: 20% discount will be deducted from our regular very reasonable prices at time of sale.

Exceptional Reductions Prevail on Girls' Coats, Junior Suits and Misses' Coats and Suits.

While the remarkable reductions are the strong features of this sale, the special merits of the garments will interest the most critical purchasers. A great many attractive styles are included—many of which are exclusive. Fourth Floor.

Girls' Coats—all our high-priced and exclusive models are greatly reduced and grouped under three prices: $10.00, $15.00 $18.00.

Junior Suits—every style is greatly reduced, offering many exceptional values. The special prices are $10.00, $12.50, $16.50.

Misses' Suits in many of the season's best styles sharply reduced in price to $12.50, $15.00 $20.00 and upward.

EARL & WILSON'S
RED-MAN COLLARS
TRADE MARK
15 cents
2 for 25
Ask your Haberdasher

The First Hands

Hands do not touch GOLD MEDAL FLOUR at the mill.
The work is all done by machinery.
Buy GOLD MEDAL FLOUR
Have clean bread

WASHBURN-CROSBY'S
GOLD MEDAL FLOUR
THE VERY HIGHEST QUALITY

STEAMSHIP LINES.

Ocean Navigation.

HAMBURG-AMERICAN LINE—LONDON—PARIS—HAMBURG.
Amerika ..... Nov. 28 | Kaiserin ..... Dec. 12
Batavia ..... Nov. 28 | *Patricia ..... Dec. 19
*To Hamburg direct.
GIBRALTAR—NAPLES—GENOA.
ITALY ..... Moltke ..... Dec. 5 Apr. 21
Hamburg ..... Jan. 2 Feb. 6
DEUTSCHLAND TO ITALY ..... FEB. 6
WINTER CRUISES ..... TO THE ORIENT. WEST INDIES.
TOURIST DEPT. FOR TRIPS EVERYWHERE.
HAMBURG-AMERICAN LINE, 139 Randolph-st., CHICAGO.

FOR A SHORT VOYAGE TO THE CONTINENT TAKE A GIGANTIC TWIN SCREW FLYER
COMPAGNIE GENERALE TRANSATLANTIQUE
La Lorraine ..... Dec. 5 | Dec. 31 | Jan. 26
La Touraine ..... Dec. 12 | Jan. 7 | Feb. 2
La Bretagne ..... Dec. 19 | Jan. 14 | Feb. 9 | Mar. 14
La Provence ..... Dec. 24 | ..... | Feb. 16 | Mar. 21
Direct SAILING—NEW GIGANTIC TWIN SCREW STEAMER CHICAGO.
DEC. 19 | JANUARY 16.
M. W. KOSMINSKI, G. W. Agt., 71 Dearborn-st.

ANCHOR LINE STEAMSHIPS—NEW YORK, GLASGOW—LONDONDERRY—LIVERPOOL.
California ..... Dec. 12 | Jan. 9 | Feb. 6
Caledonia ..... Dec. 19 | ..... | Feb. 13
Columbia ..... Dec. 19 | Jan. 16 | Feb. 13
Furnessia ..... Jan. 16 | Feb. 27
Rates $42.50 to $72.50; second Cabin, $42.50 and $45.00; Steerage, $27.50 and $28.50.
NEW YORK AND MEDITERRANEAN PORTS.
Perugia ..... Dec. 28
$1.50 SHERMAN-ST. TEL. HARRISON 3333.

ORIENT AND AROUND THE WORLD CRUISES
By S. S. ARABIC, 16,000 tons, Feb. 4, Oct. 16.
J. D. O'LEARY, 101 Adams-st., Chicago.

$2 TOURS TO EUROPE $200 UP
FRANK C. CLARK, Times Bldg., New York.

CANADIAN PACIFIC CHRISTMAS EXCURSIONS, NOV. 27, DEC. 1.
Third class rate from CHICAGO.
To Hamburg, Bremen, Antwerp $40.00
To Liverpool, London, Glasgow 42.50
To Scandinavian points 47.50
C. E. Benjamin, G. A., 222 S. Clark-st., Chicago. Phone 1713 Harrison.

HOLLAND-AMERICA LINE—TWIN-SCREW PASSENGER SERVICE.
NEW YORK—ROTTERDAM, via BOULOGNE.
New Amsterdam, Dec. 5 | Statendam ..... Dec. 19
Rijndam ..... Dec. 5 | Noordam ..... Dec. 26
Holland-America Line, 69 Dearborn-st., Chicago.

STEAMSHIP LINES.

Ocean Navigation.

ACROSS THE ATLANTIC
IN 4 DAYS AND 16 HOURS
AT 1 MINUTE PAST NOON
BY THE OLD RELIABLE
CUNARD LINE. ESTABLISHED 1840.
THE FINE QUEEN'S SERVICE CONSISTS OF
LUSITANIA AND MAURETANIA.
The two largest, fastest and most luxurious vessels afloat.
Lusitania, Dec. 5 | Dec. 26 Feb. 6 Mar. 3
Mauretania, Dec. 12 | Dec. 30 Jan. 13 Feb. 10
Lucania, Dec. 19 | Dec. 23 Jan. 27 Feb. 24
Saxonia, Boston, Dec. 16 Jan. 20 Feb. 20 Mar. 24
LUSITANIA N. Y. Dec. 19 Jan. 6 Feb. 17 Mar. 10
SPECIAL MEDITERRANEAN ANNOUNCEMENT

CUNARD LINE
HUNGARIAN-AMERICAN SERVICE
TO ITALY AND EGYPT
(ALEXANDRIA)
CALLING AT AZORES AND MADEIRA.
Ideal Winter Cruises to Summer Climes.
BY THE GIGANTIC NEW FAST LEVIATHANS
CARMANIA (Triple Screw Turbine).
LARGEST TRIPLE SC. STEAMSHIP AFLOAT
CARONIA (Twin Screw), each 20,000 tons, and
TWO OF THE LARGEST IN THE WORLD.
To Azores, Madeira, Gibraltar, Genoa, Naples, Alexandria. | Caronia..Nov. 28 Jan. 7 Feb. 18
Carmania..Jan. 21 Mar. 4
Have Grill Rooms, Lounges, Daily Papers, Band. Supplement the new, modern, twin screw steamer Carpathia ..... Dec. 7
Tuesday tickets good all over the world.
F. G. WHITING, Mgr., Dearborn and Randolph-sts.

AMERICAN LINE—
PLYMOUTH—CHERBOURG—SOUTHAMPTON
ST. PAUL ..... Nov. 28 | ST. LOUIS ..... Dec. 12
NEW YORK ..... Dec. 5 | PHILADELPHIA ..... Dec. 19
PHILADELPHIA—QUEENSTOWN—LIVERPOOL.
Haverford ..... Nov. 28 | Haverford ..... Jan. 2
Marion ..... Dec. 5 | Marion ..... Jan. 16
ATLANTIC TRANSPORT LINE.
NEW YORK—LONDON DIRECT.
MINNEWASKA ..... Dec. 5 | MINNEHAHA ..... Dec. 19
MESABA ..... Dec. 12 | MINNEAPOLIS ..... Dec. 26
RED STAR LINE.
NEW YORK—ANTWERP—PARIS
KROONLAND ..... Nov. 28 | FINLAND ..... Dec. 19
ZEELAND ..... Dec. 5 | VADERLAND ..... Dec. 26
WHITE STAR LINE.
NEW YORK—QUEENSTOWN—LIVERPOOL
BALTIC ..... Nov. 28 | ARABIC ..... Dec. 19
CEDRIC ..... Nov. 28 | OCEANIC ..... Dec. 19
PLYMOUTH—CHERBOURG—SOUTHAMPTON
TEUTONIC ..... Nov. 28 | MAJESTIC ..... Dec. 5
ADRIATIC ..... Dec. 5 | ROMANIC ..... Dec. 19
BOSTON—QUEENSTOWN—LIVERPOOL.
CYMRIC ..... Dec. 2, 10:30 A. M. | Jan. 13, 4 P. M.
New York—Boston to Italy and Egypt
Via Azores, Madeira, and Gibraltar.
Republic ..... Nov. 27 | Jan. 22 Mar. 4 Apr. 15
Romanic ..... Dec. 10 | Jan. 16 Feb. 13 Mar. 27
Canopic ..... Jan. 2 | Feb. 13 Mar. 27
CEDRIC (21,000 TONS) Largest in the trade ..... Feb. 20
F. C. BROWN, Western Passenger Agent, Phone Central 180. 90-96 Dearborn-st.

NORTH GERMAN LLOYD—
FAST EXPRESS SERVICE.
PLYMOUTH—CHERBOURG—BREMEN, 10 A. M.
Kaiser Wm. II., Dec. 5 | Kronprinz Wm., Jan. 19
Kaiserin, A. Aug., Dec. 12 | Kaiser Wm., Feb. 16
TWIN SCREW PASSENGER SERVICE.
BREMEN DIRECT VIA PLYMOUTH.
*Dr. Kurtzest..Dec. 5 | *F. Frieda Wm..Dec. 19
Main ..... Dec. 10 | Schanhorst ..... Dec. 26
*Calls at PLYMOUTH and CHERBOURG.
MEDITERRANEAN SERVICE
GIBRALTAR—NAPLES—GENOA, AT 11 A. M.
K. Irene ..... Jan. 5 | K. Luise ..... Jan. 19
Barbarossa ..... Jan. 12 | K. Albert ..... Jan. 26
North German Lloyd Travelers' checks.
H. CLAUSENIUS & CO.,
General Western Agents, 86 Dearborn-st.

STEAMSHIP LINES.

Ocean Navigation.

6 DAYS TO ITALY
BY THE FLYER
S. S. DEUTSCHLAND,
SAILING FEB. 6, 1909.
HAMBURG-AMERICAN LINE,
139 RANDOLPH-ST., CHICAGO

COOK'S HOLY LAND TOURS—
ALL INCLUDE EGYPT.
FREE BOOKLETS.
THOS. COOK & SON, 234 S. Clark-st.

Lake Navigation.

GRAHAM & MORTON LINE.
GRAND RAPIDS SHORT LINE.
9 a. m. daily, excepting Saturday and Sunday.
1 p. m. Saturday—No Sunday boat.
$1.50 Grand Rapids day boat.
ST. JOSEPH AND BENTON HARBOR.
Tuesday, Thursday and Saturday, 5 p. m.
freight only.
DOCK FOOT WABASH-AV. Phone Central 2162.

GOODRICH BOATS, $1.00 TO MUSKEGON AND Grand Haven; $2 to Grand Rapids; 7:45 p. m. Monday, Wednesday, and Friday.
$1.50 Milwaukee and Racine; 5 p. m. daily except Sunday.
Docks foot of Michigan-av. Phone Central 76.

RAILWAY TIME TABLES.

WESTERN ROADS.

*Daily. §Sunday. ‡Ex. Saturday. †Ex. Sunday. ‖Ex. Monday.

ILLINOIS CENTRAL R. R.

All through trains from Central Station, Lake Front, foot 12th st. City ticket office, 117 Adams-st. Phone Central 6276.

Leave.		Arrive.
*9:40 am	N. Orleans-Memphis Special	*9:20 pm
*5:40 pm	Evansville	*10:20 am
*7:00 pm	Lim'd Memphis & Ortons	*10:20 am
	Hot Springs [sleeping cars only]	
*9:00 pm	Birmingham and Jackson-ville [sleeping cars only]	*10:00 am
*5:40 pm	N. Orleans, Memphis, Hot Springs, Jacksonville, Birmingham [coaches only]	*1:00 pm
*10:40 am	St. Louis & Springfield	*3:30 pm
*10:15 pm	Daylight Special	*7:30 am
	Diamond Special	
† 8:15 am	Cairo Local	† 9:00 pm
† 2:30 pm	Southern Fast Mail	† 7:30 am
† 2:30 pm	Evansville	† 7:30 am
† 2:30 pm	Mattoon, Decatur, Champaign	† 7:30 am
† 2:30 pm	Bloomington & Galesburg	† 7:30 am
† 2:30 pm	Bloomington & Peoria	† 7:30 am
† 8:10 pm	Cairo and South	† 7:30 am
† 8:10 pm	Cairo and Memphis	† 7:30 am
† 8:30 pm	Minneapolis-St. Paul Ltd.	† 7:30 am
† 8:30 pm	Omaha-Council Bluffs Ltd.	† 7:30 am
† 8:30 pm	Dubuque & Chic. & Fulton	† 7:30 am
† 8:30 pm	Chicago & Fort Dodge Exp.	† 7:30 am
† 8:40 am	Fast Mail, Dubuque & West	† 7:30 am
† 8:40 am	Minneapolis and St. Paul	† 7:30 am
† 2:40 pm	Rockford Passenger	† 10:10 am
† 3:30 pm	Rockford & Freeport, Dubuque	† 12:35 am

RAILWAY TIME TABLES.

WEST OF ROADS.

*Daily. §Sunday. ‡Ex. Saturday. †Ex. Sunday. ‖Ex. Monday.

Chicago & North Western

Ticket office, 212 Clark-st. (Telephone Central 7800) and Wells Station, Canal and Kinzie. Telephone Main 7660 and Automatic 7660.

Leave.		Arrive.
*7:00 am	Milwaukee, Madison	*11:00 am
*8:00 am	Milwaukee, Hiawatha, Manitowoc	*11:00 am
† 8:30 am	Rockford and Freeport	† 4:30 pm
*9:00 am	Elgin	*5:30 pm
*10:00 am	Milwaukee, Green Bay, Manitowoc	*5:00 pm
*9:00 am	St. Paul and Minneapolis, Duluth, Superior, Marshfield, Madison	*5:40 pm
*9:00 am	La Crosse, Winona, Minneapolis and Dakota	*5:40 pm
*9:30 am	Janesville via Merrillan	*5:40 pm
† 9:30 am	Rockford via Harvard	† 5:30 pm

COLORADO SPECIAL.

*10:00 am	Denver, Ogden and Utah and Pacific	*4:30 pm
*10:00 am	Cedar Rapids, Des Moines	*4:30 pm
†11:00 am	Elgin, Rockford, Freeport	†5:30 pm
11:30 am	Milwaukee, Green Bay, Manitowoc, Marinette, Wausau, Marshfield	11:30 pm
†12:00 pm	Cedar Rapids and Intermediate	†2:30 pm
† 1:00 pm	Milwaukee and Madison	†11:30 pm
*2:00 pm	Milwaukee, Green Bay, Menominee	*4:00 pm
*2:00 pm	Milwaukee, Madison	*6:00 pm
† 4:00 pm	Beloit, Janesville, Madison	†10:00 am
† 4:30 pm	Elgin, Rockford, Freeport	† 9:40 am
*5:00 pm	Milwaukee, Hiawatha, Marinette, Appleton Jct., Ashland	*9:00 am
*5:00 pm	Oshkosh, Wausau, Marshfield	*9:00 am

OVERLAND LIMITED.

*6:00 pm	Omaha, Sioux City, Ogden, Salt Lake, San Francisco, Los Angeles, Portland	*2:30 pm
† 6:30 pm	Omaha, Sioux City, Denver	† 9:30 am
† 6:30 pm	Duluth, Superior, Janesville	†7:30 am
†6:35 pm	Elgin, Rockford, Freeport	† 4:30 pm

† 8:30 pm	NORTH SHORE SPECIAL [Milwaukee and Racine]	† 9:15 am
† 8:35 pm	NORTH WESTERN LTD. [St. P., Minneapolis, Madison]	* 9:00 am
* 8:00 pm	Milwaukee, Rougaton, Marquette	* 7:30 am
† 9:00 pm	Sault Ste. Marie (Through Sleeper)	† 7:30 am
* 9:00 pm	La Crosse, Wingara, Minnesota, Dakota and the Black Hills	* 7:30 am

LOS ANGELES LIMITED.

*10:00 pm	Omaha, Salt Lake, Los Angeles	*1:45 pm
*10:00 pm	Omaha, Sioux City, Black Hills, Denver, Salt Lake, San Francisco, Los Angeles, Portland	* 9:00 am
*10:00 pm	Milwaukee, Green Bay, Escanaba	*7:30 am
†10:30 pm	Omaha, Sioux City, Black Hills, Denver, Salt Lake, San Francisco, Los Angeles, Portland	† 6:30 am
†10:30 pm	Northern Iowa and So. Dakota	† 7:30 am
† 8:30 am	Wisconsin, Northern Michigan, Minnesota, Manitoba, Grand Rapids	†10:00 pm
† 8:30 am	Beloit, Janesville, Madison, St. Paul, Minneapolis, Superior and Duluth	†7:30 am
† 8:30 am	La Crosse and Winona	† 6:30 pm

(a) Daily Chicago-Milwaukee. (b) Sun. 7:00 p. m. (c) Ex. Sun. north of Green Bay. (d) From Green Bay daily.

The Keeley Cure
Dwight Illinois
CHICAGO OFFICE: 666 Reaper Building
Tel. Central 7220 — 128 MONROE ST.
Established 1880

SUBSCRIBE FOR THE TRIBUNE

The Tribune.

THE TRIBUNE CO. PUBLISHER.

FOUNDED JUNE 10, 1847.

ENTERED AS SECOND CLASS MATTER JUNE 6, 1908, AT THE POSTOFFICE AT CHICAGO, ILL., UNDER ACT OF MARCH 6, 1879.

TERMS OF SUBSCRIPTION.

BY MAIL IN ADVANCE.

Postage paid in the United States (outside of Chicago city limits) and in Mexico:

Daily, without Sunday, one year	$4.00
Daily, without Sunday, six months	2.00
Daily, without Sunday, three months	1.00
Daily, without Sunday, two months	1.00
Daily, without Sunday, one month	.50
Daily, with Sunday, one year	6.00
Daily, with Sunday, six months	3.00
Daily, with Sunday, three months	2.00
Daily, with Sunday, one month	.75
Sunday issue, one year	2.00
Sunday issue, one month	.25

Give postoffice address in full, including country and state.

Remit by express money order, draft, or in registered letter, at our risk, to Tribune company, publisher.

BY CARRIER IN CHICAGO.

Daily (six days), per month	$ .55
Daily and Sunday, per month	.60
Sunday only, per month	.25

CHICAGO—TRIBUNE BUILDING.
NEW YORK—FLATIRON BUILDING.
WASHINGTON—40 WYATT BUILDING.

Persons wishing to take "The Tribune" by carrier may order it by postal card or telephone Central 1000. When delivery is irregular make complaint.

DOMESTIC POSTAGE—Twelve or 14 pages, 1 cent; 16 to 24 pages, 2 cents; 28 to 40 pages, 3 cents; 44 to 56 pages, 4 cents; 58 to 70 pages, 5 cents; 72 to 90 pages, 6 cents; 92 to 100 pages, 7 cents.

FOREIGN POSTAGE—Twelve or 14 pages, 2 cents; 16 pages, 3 cents; 24 pages, 4 cents; 32 pages, 5 cents; 40 pages, 6 cents; 44 to 48 pages, 7 cents; 46 to 56 pages, 8 cents; 60 to 68 pages, 9 cents; 70 to 78 pages, 10 cents; 80 to 88 pages, 11 cents; 88 to 96 pages, 12 cents; 94 to 100 pages, 13 cents.

Note—The laws of the postal department are strict, and newspapers insufficiently prepaid cannot be forwarded.

All unsolicited manuscripts, articles, letters, and pictures sent to "The Tribune" are sent at the owner's risk, and the Tribune company expressly repudiates any liability or responsibility for their safe custody or return.

FRIDAY, NOVEMBER 27, 1908.

Be careful about using those headache powders.

Miss a meal or two today, and you will feel better.

In severe cases, however, it is best to call the doctor.

It isn't my fault. I gave you ample warning.—Health Commissioner.

Roast turkey yesterday. Cold roast turkey today. Turkey hash tomorrow. Ain't it just awful!

All this time, it appears, Mr. Haney as attorney for Montgomery Ward has been working in the interest of the people, and the people have never suspected it.

This being the next day, it might be spent profitably in taking light exercise, such as buying your Christmas presents early.

In view of the indignation manifested by the suburbanites to whom that whisky firm sent free samples last week it is surprising that so few of the samples were indignantly sent back.

The opinion is practically unanimous, at all events, that American sailors and gunners have no superiors.

Advance information is to the effect that Kentucky will raise a crop of tobacco next year.

It has leaked out that the Standard Oil company lost 6,000 gallons of petroleum at Garden City, Kas., a few days ago. A rusty spot in a big tank was responsible for the leak.

Some creatures whose feet seem to be all right are sorely afflicted with the mouth disease.

"It's great fun to be 40," says a New York woman. Even if you are not fair and fat?

A suspicion exists that Mr. Taft might have been elected president, just the same, if Brother Charles had not contributed a cent to the campaign fund.

Prof. Metchnikoff undoubtedly means well, but does he think he ought to encourage Aunt Carrie Nation or Tom Platt in trying to live to be 150 years old?

Army officers who do not feel like walking fifty miles in three days have the option of riding 100 miles on bicycles in the same length of time. President Roosevelt is anxious to make things as easy for them as he possibly can.

After partaking heartily of Thanksgiving turkey yesterday Speaker Cannon lighted a 15 cent cigar that looked like a Wheeling stogie and smoked it at the customary angle.

CULTIVATE THE SOUTH.

Mr. Joseph T. Talbert, the banker, an interview with whom was printed in yesterday's Tribune, urges the merchants and his fellow bankers of Chicago to cultivate the south. They should not neglect his advice. It is a great and growing market. It is true that it will be some time before there is an active demand here for the raw cotton which is the southern staple. It is only with the eye of faith that one can see cotton mills run by the power to be developed in the valley of the Illinois consuming a liberal proportion of the product of Mississippi, Texas, and Alabama plantations, but in the meanwhile nothing should be left undone to let southerners know that there is such a city as Chicago and that it is a good place to trade with.

Chicago already is the great market for the lumber of the Mississippi valley. It is becoming the great market for the fruit of a considerable part of the south. The greater the volume of southern products handled here the greater will be the consumption by the producers of the goods of Chicago merchants and the more intimate will be the relations between those producers and the Chicago banks. There will be less dependence on New York and more on Chicago. Mr. Talbert says the fact that currency could be obtained here during the panic when it could not be had elsewhere has made a favorable impression at the south. So has the freedom of the Chicago banks from the taint of reckless and unscrupulous financing.

Chicago merchants have been hampered in their efforts to get southern trade by discriminations in railroad rates. That should not cause them to relax their efforts to establish themselves in a fruitful territory which geographically belongs to them. Every trip to the south of representative business men, like that recently made by members of the Chicago Association of Commerce, is helpful. These trips open the eyes of the visitors to the great resources of the south and increase the manifest desire of the business men of the south to have more intimate relations with their Chicago brethren. Individually and collectively the merchants and bankers of Chicago should woo the south. Their advances will not be rejected.

MR. WARD AND THE NEW CHICAGO.

The statement given out by Mr. Montgomery Ward would be more effective if there had been shown by him or on his behalf a greater willingness to expedite a final judgment of the legal points involved in his position. There are times when it may be the duty of an individual to save a community from what he believes to be its own folly. But it would seem that after the discussion we have had, after the airing of Mr. Ward's contention and the presentation of every aspect of the question, Mr. Ward might well deem himself justified in permitting the lawfully established tribunals to pass upon the legal issues and the lawful representatives of the public interest to pass upon the issues of policy.

It would be unjust and ungrateful to deny to Mr. Ward the great credit due him for his leading part in the cleaning up of the lake front and for his wise obstruction to ill advised invasions. He was right when he opposed the erection of an armory on the lake front. He is right in opposing the flooding of Grant park by buildings. He is right in his opposition to the use of Grant park for the administrative buildings of the city.

But he ought to distinguish between a city hall, or a postoffice, and buildings given to the instruction and entertainment of the public, with such appurtenances as are necessary for the maintenance of the park and the physical comfort of the visitors.

The line of distinction is plain and there is no reasonable doubt that public opinion is now sufficiently awake and public officials sufficiently enlightened to protect Grant park from ill advised uses.

A mere woodland park on the lake front is not suitable either from a social or an esthetic point of view. Grant park should be semi-architectural. There is little danger that it will be overcrowded with buildings or that its esthetic values will not be guarded in the buildings to be erected. A very substantial assurance of that is given in such a plan as the Commercial club's ambitious "city beautiful" project, which, whether or not it be adopted in toto, in its very conception proves that Chicago has entered upon a period incapable of committing or of submitting to the atrocities Mr. Ward's statement recalls.

THE EXPIRING LOBSTER.

Light minded persons easily can find food for frivolity in the announcement that the lobster is in need of help from the conservation league along with the anthracite beds, the moose, the forests, and other gifts of a lavish nature which have been consumed with the utmost recklessness by man in America. Considering the particularly trying ordeal through which this crustacean goes on its way to the table, its gastronomic services have entitled it to a decent consideration of its case.

The problem of conserving other resources frequently is solved by throwing the burden of supplying a demand on less easily exhaustible although readily available riches. By developing water power the coal fields are conserved. By using corn stalks and cactus plants the forests may be preserved. With chemistry and the engineering sciences working with the conservators it is possible to switch the pressure from a resource which can be exhausted to one which cannot. Probably a substitute can be found for the lobster and it thus be allowed to recuperate.

Socially, the question which its extinction involves might be dismissed as trivial, although it has passed into tradition as the necessary concomitant of cold bottles and other phases of the gilded life. Economically, the lobster represents an industry of importance.

REAL ESTATE LOANS.

The general assembly may be asked to pass a law requiring the names of the owners of the notes that accompany real estate deeds of trust to be made a matter of record. It is said that if this were done forgeries such as those of Van Vlissingen would be impossible, because the duplication of a trust deed would be so easy of detection.

As things stand the note owners would be almost unanimously against such legislation, even though designed for their protection. They would resist it because the record which is spoken of would be studied by the assessors, and the owners, unless they were nonresidents, would be called on to pay taxes on them. It is only in exceptional cases that they do so now. They look on the taxation of a mortgage loan as double and unjust taxation. They do not grieve their consciences by evading it.

Illinois, like most other states, has made a persistent attempt to tax mortgage loans and has failed. If it were to confess failure by exempting them from taxation there would be little or no opposition to the recording of the names of the interested parties. Probably if a small tax were to be collected for registration in lieu of all other taxes there would be little objection to the publicity which is now suggested.

If publicity were to be ordered and enforced by law and mortgages were to remain taxable the effect could easily be predicted. Either there would be an advance in the interest rate to make good to the lender the tax he might have to pay, or citizens of Illinois would not put their money into Illinois mortgages. They have been a favorite kind of investment with people who had saved up a few thousand dollars. If obliged to pay a tax on them which would swallow up at least 1 per cent of the interest they would put their money into something else. Real estate owners who wished to borrow money would have to depend exclusively on outside capital.

THE LIVE STOCK SHOW.

The International Live Stock exposition has become one of Chicago's most important institutions. The people from many states look forward to it with eager expectation. Many make it the occasion of annual visit to this city. They find in its various displays the attractiveness of the old time county fair a thousand fold enhanced.

The great company of Chicago citizens who were "raised in the country" have learned to appreciate the fact that it illustrates the perfection of breeding of the different kinds of live stock from which their interest never can be entirely divorced even in the midst of the busy cares of modern city life. They find it one of the most satisfying of the many expositions for which Chicago is famed far and wide.

Those who know little about farm life or farm problems will be astonished at the exhibition. The first visit to it is a revelation. The sight of such splendid specimens of horses, cattle, sheep, and hogs is attended by many exclamations of surprised admiration. If the observer examines the program it is at once seen that the exposition is far more than a mere show. He discovers earnest students from a dozen agricultural colleges hard at work in nature's laboratory, gaining ability in judging stock.

It does not take him long to see that the city is vitally interested in what might seem at first a display for agriculturists alone. He learns of improved methods if preparing meat foods for the market. He notes how the government inspects these foods. He begins to realize what Chicago has helped to accomplish through these annual expositions for the betterment of American live stock and, incidentally, for his own health and happiness. If he neglects to pay a visit to the Union stockyards during the next week he will miss a rare opportunity. The announcement of a "horse show" suggests the vanity of social display. The live stock show is a practical institution of unmeasured value in American life.

THE TENANT'S REMEDY.

A New York court has given some advice to the tenants of steam heated premises who do not get the warmth to which they are entitled. They can, after unheeded complaints, declare the lease canceled for breach of contract and move out, or they can put in stoves and their fuel expenses will be an offset to the rent. That which is good general law in New York is good law here, and there are to be found here as well as there penurious and dishonest landlords who freeze their tenants in order to keep down their coal bills.

Before long some shivering tenants will be calling down the pipe to the janitor for more steam, and if they shall fail to get it will be remonstrating with a landlord who may be hard hearted. They should understand that there is a remedy other than sitting in overcoats and shawls. The ordinary lease swarms with the things which the tenant must or must not do. It scorns to specify what the owner must or must not do. It may mention the months during which heat is to be provided, but does not set forth, although it should, the minimum degree of heat to be maintained. Nevertheless the courts will hold that where the landlord agrees to heat the premises he is bound to keep them comfortably warm, no matter how cold it may be outside. He should give the tenants as much heat as he insists on having in his own house.

Every tenant of a steam heated apartment should have a trustworthy thermometer, so that in case of a dispute he may be able to swear to the exact temperature. If he cannot get enough heat after having made formal written complaint he can move out and leave on the landlord's hands an apartment it may be hard to rent before spring. But nobody wishes to move in midwinter. It might be a removal from an icehouse to a cold storage plant. The thing to do would be to notify the landlord that coal or gas stoves were to be installed and the fuel bills and other expenses made necessary by his failure to heat the premises would be deducted from the rent. That would usually bring him to terms and the family thermometer would go up.

IN A MINOR KEY.

How About This?

"I have always heard," observed the doctor, "that President Roosevelt is a good liver."

"How can that be," testily responded the professor, "when he has only one Loeb?"

Taking Him Down a Peg.

Ingratiating Salesman—"Both these patterns are so fine, madam, that it is hard to choose between the two. Still, I ought not to tempt you to take both of them."

Customer—"You don't—it's the goods that tempt me."

Good One on Her.

Percy—"She turned you down, did she?"

Algy—"Yaas."

Percy—"And yet you say the joke is on her."

Algy (with a chuckle)—"Bah Jove, she thought she was refusing a rich young man, don't you know, and all I'm worth is the clothes on me back!"

Just a Sample.

"What's your idea of an enjoyable Thanksgiving?"

"Having a good appetite and being invited out to dinner."

Next Morning.

His Mother—"Johnny, it's 8 o'clock. When are you coming down to breakfast?"

Johnny (in a feeble voice)—"Tomorrow morning, mamma."

C. W. T.

Stiff Exams. for Horse Doctors.

Candidates at the Royal Veterinary college, London, must pass examinations in English grammar and composition, Latin, mathematics, and either Greek, a modern language, or logic (horse sense?). This from the Matric: "Find the center of gravity of a uniform wire which is bent in such a way that it forms three sides of a square." Once in the candidate for V. S. has to cover chemistry, physics, biology, botany, histology, physiology, bacteriology, materia medica, toxicology, hygiene, dietetics, clinical medicine, meat inspection, and horseshoeing—Horses, Horsemen, and Stable Management."

MARQUISE DE FONTENOY.

Copyright, 1908, By the Brentwood company. All rights reserved.

Royal personages, court dignitaries, officers of the army, navy, and civil service, of the crown, politicians, clergy, in fact people of every rank and profession, have been taking part in an extraordinary experiment which was carried on simultaneously the Sunday before last at Stockholm and at Copenhagen. It was an experiment for the purpose of demonstrating the use for criminal purposes of Prof. Korn's wonderful invention for sending portraits by telegraph.

None save a few of the initiated were, however, aware that a mere experiment was contemplated when late on Saturday night the Politiken, the leading newspaper of Copenhagen, received from Stockholm a dispatch announcing the flight thence to Denmark of a dangerous criminal. His portrait followed the dispatch over the wires, together with an intimation that he probably would be found in Copenhagen on the next day and the offer of a reward for his capture. Almost at the same hour a similar dispatch was received by the Dagens Nyheter, the leading daily newspaper at Stockholm, by telegraph along with the portrait of an alleged Danish fugitive from justice who had taken his flight towards Stockholm, and for whose arrest likewise a reward was offered.

Sundays are popular holidays in both Sweden and Denmark, and people having time and leisure at their disposal, as soon as they saw the portrait of the alleged criminals in their respective Sunday morning papers, became interested and determined to keep their eyes open throughout the day for the purpose of winning the reward. The news flew from mouth to mouth and by noon additional editions of the papers had been printed and almost every man, woman, and child that one met on the streets of Stockholm and Copenhagen had in his hand a clipping of the paper containing the picture, the description, and the offer of the reward for the capture of the malefactor.

All day long the hunt went forward. At Stockholm the crown prince, the crown princess, with their ladies and gentlemen, as well as Prince Charles, Prince William, and Prince Eligene of Sweden took part in the hunt, while at Copenhagen the crown prince and crown princess of Denmark, Prince Waldemar, Prince Harald, and in fact all the members of the royal family were equally active. Plenty of perfectly innocent people were taken off to the police stations and compelled to prove their identity and an alibi, and it was only towards nightfall that the real fugitive were arrested, the capture at Stockholm being made by a young lawyer and the one at Copenhagen by a 19 year old shop assistant. It then turned out that the fugitives were reporters of the Copenhagen Politiken and of the great Stockholm daily respectively, and that the entire affair was an experiment which has served to give a tremendous advertisement to Prof. Korn's invention and at the same time to demonstrate its use as a means of capture of fugitive criminals.

Each of the reporters gave amusing accounts of the means which he had adopted of avoiding detection and arrest and it seems that if the Swede evaded being taken until so late in the day, when the entire city of Copenhagen was hunting for him, it was because he had spent his time in visiting the Art museum at Copenhagen until the time came for the close of the building. Not long after, being thereby driven on to the streets, he was pounced upon and carried off to the police station. But he was quite safe as long as he remained in the museum. People were looking for him in the streets, in the restaurants, and even churches, but not in the museum, which was almost deserted, and the few visitors there did not dream that the deeply interested tourist was the man for whom such a general search was being made.

Lord Home, the engagement of whose daughter, Lady Margaret Douglas-Home, to the Hon. Reginald Walsh, British consul in New York, and younger brother of Lord Ormathwaite, has just been announced, is one of the great territorial magnates of Scotland, in which kingdom alone his estates extend over an area of 120,000 acres. His wealth comes to him largely through his mother, a daughter of the second and last Lord Montagu of Boughton—Mr. Walter Scott's cherished friend and correspondent—who inherited in right of her mother, a Douglas, the immense property which was the subject of contention in that famous suit known as "the great Douglas case."

In fact the patronymic of the family is "Home," and it was only on the death of his mother that the earl of Home, as heir of her Douglas property, secured permission from the crown to add the name of Douglas to his own. The Homes have played an important rôle in Scotch history, the first Lord Home having been Scotch ambassador to England in 1459. The third Lord Home, of Home castle, led the van of the army at the battle of Flodden field. The fifth Lord Home was one of the most active partisans of Mary Queen of Scots, and it was in recognition of this that his son was advanced to an earldom by her son, King James. The ninth earl of Home lost his eldest son, William Lord Douglas, at the battle of Guildford, in the United States, in 1781.

Although the most elaborate arrangements are made for the entertainment of royal and imperial guests when they accept invitations to shooting parties, yet the kaiser was the object of altogether exceptional attentions when he recently staid with the Austrian heir presumptive, Archduke Francis Ferdinand, at Eckartsau on the Danube, for the shooting. Not only were his apartments decorated with all his favorite flowers, but they were likewise hung with all the latest portraits of his wife, children, and grandchildren, especially obtained for the purpose from Berlin.

Moreover, during the four days that he spent there shooting, the gentlemen of the respective suites were sent off shooting in one direction, while the emperor shot quite alone in another part of the preserves, naturally the best from a sporting point of view. When I say alone, I mean, of course, that he had with him his loaders, gunbearers, etc., but no one shot with him, and the archduke, who accompanied him, although devoted to the pleasures of the chase, abstained from carrying a gun, contenting himself with a mere stick, so that nothing should interfere with the emperor's sport, which he directed and supervised.

Another host who always manifested this particular form of courtesy towards royal guests was the late duke of Devonshire, who, whenever the king or the prince of Wales came to Chatsworth, or to his other country seats for the shooting, would always escort them, stick in hand, but without a gun, remaining by their side throughout the day, in order to see that everything went all right. For a man who is fond of shooting there is no higher or more delicate form of courtesy and of hospitality than this. Emperor William seems to have been delighted and touched by the treatment accorded him by Francis Ferdinand, which has contributed to still further strengthen those bonds of friendship between them which are destined to play an imporatnt political rôle in the future affairs of Europe.

Now that the count of Turin has sailed from Naples for Africa with the intention of remaining a couple of years absent in the dark continent, I suppose that people will end by according credence to the statements issued at Rome and by the Elkins family here to the effect that no engagement exists between the duke of the Abruzzi and Miss Katherine Elkins. For the count of Turin is the favorite brother of the duke of the Abruzzi, and the intimacy and affection between them is so great that the count certainly would have remained if any wedding had been contemplated and might have been relied upon to officiate as the "best man" of the duke.

The circumstance that he should have sailed for Africa, after having made all his arrangements to remain there for the next two years to come, engaged in exploration and in hunting, indicates plainly and definitely that no marriage is contemplated by the duke of the Abruzzi during that time and consequently that this much discussed wedding will never take place.

Age of Extravagance.

What makes modern extravagance criminal is that it permeates all classes. It is not only the wearer of a court dress who is extravagant, but the village girl, too. The former is justified.—Lady, London.

VOICE OF THE PEOPLE.

[No communications unaccompanied by the name and address of the writer—which will not be published if not desired—will appear. Communications for this department must not exceed 200 words.—Ed. Tribune.]

EXPLANATION BY JUDGE CLELAND.

Chicago, Nov. 26.—[Editor of The Tribune.]—In the case of Edward Wise, referred to in The Tribune today, I did not promise him immunity if he would tell the truth, but warned him against the danger of false testimony given in attempted defense of his unprovoked assault upon a younger boy. I deem it the duty of all courts to discourage as much as possible the all too prevalent practice of perjury. McKenzie Cleland.

MOLLYCODDLES AND FOOTBALL.

Chicago, Nov. 26.—[Editor of The Tribune.]—It is said that athletic sports in high schools and universities have caused attendance by many boys whose educations otherwise would have been limited; that football is the most popular of such sports; that it is and will remain a school and college game without the temptation to a future professional football career; that it is typical of the battle of life and more than any other game develops qualities of self-control, courage, and determination; that development of character is the highest aim of education.

But football is brutal.

More lives are lost by drowning than in all athletic sports, but bathing is not brutal; it does not shock the tranquil mind like the clash of conflict.

Esthetic civilization will not require physical courage, strength, and combativeness. Let us aspire to the heights. Prohibition will crowd the water wagon, woman suffrage will revise the calendar, making every year leap year; the New England Peace society will make passive resistance our policy of national defense, we will have no firecrackers on the Fourth of July.

Let us eliminate from our national anthem the boastful words, "Land of the free and home of the brave" and call our country "Mollycoddle Land." A bas, football!

D. W. H.

HINT TO MONTGOMERY WARD.

Chicago, Nov. 26.—[Editor of The Tribune.]—I would suggest that all readers of The Tribune cut out McCutcheon's cartoon of Wednesday's edition and mail it to A. Montgomery Ward, Pasadena, Cal.

Jacques H. Larribu.

GOVERNOR IS KIDNAPED ON HIS HONEYMOON TOUR.

Executive of Rhode Island Strikes Pittsburg in the Midst of 150th Anniversary Festivities.

Pittsburg, Pa., Nov. 26.—[Special.]—Gov. J. H. Higgins of Rhode Island and his bride today started east after exciting events of the evening before, when the bridegroom was practically kidnaped. During his unforeseen absence the bride waited and wondered in the dining room of a fashionable hotel.

The Rhode Island governor's matrimonial venture recently was so quiet that his bridal tour since Nov. 17 had escaped publicity. After visiting various large cities the happy couple reached Pittsburg at the flood tide of the city's celebration of its one hundred and fiftieth birthday.

They went to their hotel and kept out of sight as much as possible. But the anniversary exercises had brought many notable guests to the hotel, among them Gov. Stuart of Pennsylvania and Gov. Swanson of Virginia. While Gov. Stuart was in the foyer he recognized Gov. Higgins. The latter tried hard to dodge behind a post, but Stuart caught him and demanded to know the nature of his business here.

Higgins blushed and declared he was here only on private business, upon which information Gov. Stuart was delighted and introduced him to the mayor and all the other "prominent citizens," whereupon he was given a leading place on the celebration committee. All this time his bride was waiting in the dining room.

Meantime Gov. Swanson came along. It was common courtesy that compelled him to join the party, and there were more introductions and another half hour's conversation.

By that time the hour had arrived to go to the exposition hall, where speaking was in progress. No explanation of Higgins would avail. He was bundled into a carriage and hustled to the building.

When he reached there he made only one request—that he be allowed to telephone his hotel. It was granted, and while Govs. Stuart and Swanson made their speeches, the governor of Rhode Island was telling his bride how it happened.

There was a little dinner for four, the three governors and Mrs. Higgins, after the meeting, and today Gov. Higgins and his bride started for home.

PLAGUE SITUATION IMPROVES IN THE PACIFIC COAST CITIES.

Report by Surgeon General Wyman Indicates That with Continued Vigilance Eradication of Disease Is Likely

Washington, D. C., Nov. 26.—The plague situation on the Pacific coast is said to have greatly improved within the last few months and the officials who have been most active in the work of its suppression are encouraged to believe that with continued vigilance its complete eradication is probable.

Dr. Walter Wyman, surgeon general, in a report concerning human plague and plague infested rats in California cities and in Seattle covers the period by months from May, 1907, to Oct. 31, 1908, and shows that since this last named date no case of human plague or of plague infected rats has been discovered on the Pacific coast.

The report shows that in May, 1907, there was one case of human plague in San Francisco and this resulted fatally. In June and July there were none, but in August there were eleven cases of which six resulted fatally. In September there were 41 cases with 21 deaths. In October there were 32 cases and 24 deaths, and in November 36 cases with 17 deaths.

TRACE CATTLE PLAGUE SOURCE

Federal Officials Satisfied at Campaign Being Made to Suppress Disease.

Detroit, Mich., Nov. 26.—Secretary of Agriculture Wilson and Chief A. D. Melvin of the bureau of animal industry left for Washington late today after expressing satisfaction that the campaign to suppress the local outbreak of the foot and mouth disease among cattle was well under way.

The outbreak in Livonia township has been traced to the Michigan Central stockyards in Detroit, as has also the outbreak in the Buffalo stockyards, and the present problem is to locate the source of the infection.

Before ceasing their investigation here the federal authorities will conduct a house to house canvass through Wayne county in the hope of tracing the infection to its origin. Eight veterinary surgeons will start this canvass at once.

MIX SCOTCH SONGS AND JOKES.

Guests at Masonic Temple Entertainment and Dance Amused by a Program of Wide Range.

"Jock Tamson's bairns" to the number of 500, members of the Orkney and Shetland and Caithness societies, mixed Scotch and American songs, dances, and speeches last night in an entertainment and dance at the Masonic Temple drill hall.

Mothers, daughters, and grandchildren participated in the grand march. Beginning with two steps and waltzes, the program drifted into bagpipe selections, Scotch lyrics, and jokes.

The entertainment, Chairman Magnus Flaws announced, will be an annual affair hereafter.

RUSH IN STOCK FOR BIG SHOW

Owners to Be Ready for World Exhibition Opening.

STUDENTS VS. ONE FARMER.

Boys from Many Colleges Have Lone Opponent in Contests.

From early morning until late last night Supt. B. H. Helde and his assistants were busily engaged in assigning quarters for the cattle, horses, sheep, and swine which arrived by the trainload from various live stock producing sections for exhibition at the international live stock exposition. The show will open tomorrow for two weeks in the International amphitheater and adjacent buildings.

Official figures showed that 2,000 head of stock had been received, leaving something like a thousand to arrive today, when final arrangements for the opening of the gates will be completed.

As exhibitors this year are under contract to have their exhibits on display early Saturday morning the rush during the day was unusually heavy, and Supt. Helde now is satisfied there will be no defaults. He announced that for the first time in the history of the show the carload lots will be on hand for inspection on the opening day. The carload lots will number 126, with an average of twenty head to a car. Particular interest will attach to this department because of the fact that the carload lots provide most of the Christmas beef.

Colleges Send Exhibits.

Exhibits were received during the day from four colleges, embracing those from the Iowa Agricultural college, the University of Nebraska, the Minnesota Agricultural college, and Purdue university. Although Purdue students will not compete in the student's judging contest, which will be the main feature of the opening program tomorrow, it has consigned twelve head of cattle and hopes to carry off numerous prizes as well as the grand championship of the show.

The advance guard of students who will compete in the judging contest has arrived, a delegation coming from Ames, Ia., where the Iowa Agricultural college is located. Other students are expected to arrive today.

The colleges represented in the judging contest, besides the Iowa institution, will be the Kansas, North Dakota, Texas, and Missouri Agricultural colleges, the University of Nebraska, the Ohio State university, and the Ontario Agricultural college of Guelph, Ont., which has not missed the annual event since it was inaugurated.

Only one farmer's son—J. G. Troutman of Manhattan, Kas.—has entered the contest, and he will pit his practical knowledge against the theoretical experience of the college students for the J. Ogden Armour agricultural scholarships, amounting to $5,000, which will be distributed for the most efficient work in the event.

Drills and Competitions.

The program for tomorrow night will be one of the best ever arranged for an opening night at the International amphitheater ring. There will be a variety of numbers, including competition in eight classes among prominent Chicago horsemen and horsewomen, a drill by the Chicago mounted police, and maneuvers by the Thirteenth United States cavalry under command of Lieut. E. V. Armstrong.

One of the novel features will be the appearance of an Irish jaunting car, with Pretty Peggy, the famous horse belonging to E. N. Hurley, in the harness, and a pretty Irish colleen in costume occupying the rig. Johnny Hand's band will play appropriate airs.

The officials of the International Live Stock association will present the mounted police, who will drill under the direction of Capt. Healy, with a silk flag.

Consignments from individual exhibiters which arrived during the day included those from the stock farms of Frank O. Lowden at Oregon, Ill.; David R. Hanna of Ravenna, O., and Samuel Insull of Lake Forest, Ill.

The Iowa Agricultural college consignment consisted of twenty cattle, ten sheep, fifty-seven swine, and two horses. The Iowa exhibit will be the largest of any of the colleges, and is several head in excess of that shown at previous expositions.

CANNED TOMATOES QUESTION TROUBLES SCHOOL OFFICIALS.

Quality of Food Products Furnished to Pupils in Cooking Classes Considered at a Veiled Discussion.

Are "doubtful" canned tomatoes and raisins being served to Chicago youngsters in their public school cooking classes?

The question is troubling school officials because of a veiled discussion at the last meeting of the school management committee. Apropos of a long list of groceries to be purchased by the business manager of the board for the cooking classes, Supt. Cooley remarked that some of the cooking teachers had expressed a desire to do their own buying.

"There is talk behind this wish to get their own supplies that I wouldn't like to discuss before the reporters," said Mr. Cooley.

The members of the committee looked interested.

"Well," said President Schneider in a low tone that the newspaper men were not supposed to overhear, "tomatoes, raisins, and currants are apt to get—er—wormy. Couldn't these items be omitted from the list? I should think the teachers might buy them as they need them."

Trustee Dawes glanced up.

"You might"—and his voice trailed off into a murmur that escaped the press table entirely. The trustees who heard the remark laughed delightedly.

"No, that's a dangerous precedent," said Chairman Robinson. "I'd rather take a few—er—worms than do that."

Here Secretary Larson called for the next order of business.

BOOTH COMPANY COMMITTEE TO RESUME ITS WORK TODAY.

Bankers Discredit Report of a Joint Meeting of Stockholders and Creditors of Concern.

The protective committee of A. Booth & Co. stockholders, which is trying to effect a reorganization of the company, will take up its work, after a Thanksgiving rest, this morning. Until further plans are formulated this committee will probably meet daily.

According to rumors which flitted about among brokers and business men, arrangements had been made for a joint meeting of stockholders and creditors to be held in the office of Attorney Henry S. Robbins, 208 La Salle street. This report was discredited by the fact that no new reorganization plans since the announcement of the original scheme have been devised, and there would be little or nothing to present for consideration of the bankers. Members of the bankers' creditors' committee also denied it, although no one ventured to predict that such a meeting will not be held later on.

"I did not even know that the meeting was called," said one of the bankers. "I am not invited to it and I am reasonably sure that the creditors' committee has not been asked to send a representative."

RIDERS' CLUB SHOWS INCREASE

Eight Members of Equestrian Organization Who Visit Lincoln Park Unseated, but Are Not Hurt.

Thirty-eight members of the Chicago Equestrian association rode for four hours yesterday over the bridle paths of Lincoln park and the roads lying in and around the north part of the city. Eight of the riders were unseated, but no one was hurt. The organization, which was formed for the revival of cross country riding, recently has added fifty new members to its lists.

AMERICA LEADS IN DIVORCE

Census Bureau Shows Nearly a Million in Twenty Years.

PAST RATIOS ARE BEATEN.

Desertion, Infidelity, and Drink Three Major Causes.

Washington, D. C., Nov. 27.—[Special.]—Divorce and marriage statistics for twenty years, from 1887 to 1906 inclusive, are embodied in a compilation just completed by the United States census bureau.

The report is the second of its kind issued under federal authority, and embodies the results of its predecessor, beside presenting new and more recent data.

The results of the older inquiry have been out of print for some time.

An official bulletin summarizes the lower report, and possesses the advantage of comprehensiveness with respect to all government investigations thus far in this particular field.

Increase of Marriage Rate.

The total number of marriages recorded during the twenty years from 1887 to 1906 inclusive was 12,832,044. The number annually reported increased from 483,000 in the year 1887 to 853,290 in the year 1906.

The marriage rate in the United States in the year 1900 was 93 per 10,000 population.

The total number of divorces reported for the twenty years, 1887 to 1906, inclusive, was 945,625. For the earlier investigation, covering the twenty years, 1867 to 1886, inclusive, the number reported was 328,716, or hardly more than one-third of the number recorded in the second twenty years. At the beginning of the forty year period, covered by the two investigations, divorces occurred at the rate of 10,000 a year; at the end of that period the annual number was about 66,000. This increase, however, must be considered in connection with increase in population.

An increase of 30 per cent in population between the years 1870 to 1880 was accompanied by an increase of 79 per cent in the number of divorces granted. In the next decade, 1880 to 1890, the population increased 25 per cent and divorces 70 per cent, and in the following decade, 1890 to 1900, an increase of 21 per cent in population was accompanied by an increase of 66 per cent in the number of divorces. In the six years from 1900 to 1906, population, as estimated, increased 10.5 per cent and divorces 33.3 per cent.

Divorces Gain on Population.

It thus appears that at the end of the forty year period divorces were increasing about three times as fast as population, while in the first decade (1870 to 1880) they increased only about two and two-third as fast.

The divorce rate per 100,000 population increased from twenty-nine in 1870 to eighty-two in 1906. In the former year there was one divorce for every 3,441 persons and in the latter year one for every 1,218. Since it is only married people who can become divorced, a more significant divorce rate is that which is based not upon total population but upon the total married population. The rate per 100,000 married population was eighty-one in the year 1870 and 200 in the year 1900. This comparison indicates that divorce is at present two and one-half times as common, compared with married population, as it was forty years ago. A divorce rate of 200 per 100,000 married population is equivalent to two per 1,000 married population. Assuming that 1,000 married people represent 500 married couples, it follows that in each year four married couples out of every 1,000 secure a divorce.

This does not mean that only four marriages out of 1,000 are terminated by divorce. The rate, it will be noted, is an annual rate, continuously operative, and comes far short of measuring the probability of ultimate divorce. The available data indicate, however, that not less than one marriage in twelve is ultimately terminated by divorce.

Divorce rates appear to be much higher in the United States than in any of the foreign countries for which statistics relating to the subject have been obtained.

The number of divorces reported for each state in each twenty year period and the divorce rate in 1880 and 1900 based on a five year average, were as follows:

Separations Shown by States.

State or territory.	Total divorces granted. 1887 to 1906.	Total divorces granted. 1867 to 1886.	Divorces per 100,000 population.* 1880.	Divorces per 100,000 population.* 1900.
Maine	14,104	8,412	117	73
New Hampshire	8,617	4,979	113	69
Vermont	4,740	2,293	70	39
Massachusetts	22,940	9,453	47	33
Rhode Island	6,953	4,462	109	69
Connecticut	9,224	8,543	69	65
New York	29,129	18,359	39	19
New Jersey	7,441	2,092	29	19
Pennsylvania	29,068	16,020	36	19
North Atlantic div.	142,960	72,809	60	39
Delaware	887	269	19	10
Maryland	7,920	2,185	60	23
District of Columbia	2,325	1,169	69	39
Virginia	12,129	2,020	39	10
West Virginia	10,308	2,555	64	23
North Carolina	7,047	1,883	34	9
†South Carolina		163		3
Georgia	10,401	3,909	39	14
Florida	7,566	2,128	79	23
South Atlantic div.	58,602	16,267	35	10
Ohio	63,992	28,307	91	40
Indiana	60,721	25,109	143	59
Illinois	82,209	36,072	109	48
Michigan	42,371	15,620	106	39
Wisconsin	32,357	9,169	81	23
Minnesota	15,048	3,629	59	14
Iowa	34,854	14,564	69	29
Missouri	54,708	18,378	109	37
†North Dakota	4,217	297	66	5
†South Dakota	7,108	799	95	11
Nebraska	10,711	3,084	66	19
Kansas	28,904	7,191	103	26
North central div.	434,470	162,400	96	36
Kentucky	30,641	10,248	96	32
Tennessee	30,447	9,622	89	28
Alabama	22,807	5,304	69	16
Mississipp

...A LEADS IN DIVORCE

...ureau Shows Nearly a ...n in Twenty Years.

...ATIOS ARE BEATEN.

...Infidelity, and Drink Three Major Causes.

..., D. C., Nov. 27.—[Special.]—... marriage statistics for twenty ... 1887 to 1906 inclusive, are em... compilation just completed by the ... census bureau.

...is the second of its kind issued ...l authority, and embodies the ... predecessor, beside presenting ...re recent data.

... of the older inquiry have been ... for some time.

...bulletin summarizes the later ...possesses the advantage of com... with respect to all govern... ...ations thus far in this particular

...ase of Marriage Rate.

...number of marriages recorded ...wenty years from 1887 to 1906 ... 12,832,044. The number an... ...ed increased from 483,069 in the ...53,290 in the year 1906.

...ge rate in the United States in ...0 was 93 per 10,000 population. ...umber of divorces reported for ...ars, 1887 to 1906, inclusive, was ... the earlier investigation, cover... ...ty years, 1867 to 1886, inclusive, ...reported was 328,716, or hardly ...e-third of the number recorded ...twenty years. At the beginning ...year period, covered by the two ..., divorces occurred at the rate ...ear; at the end of that period ...umber was about 66,000. This ...ever, must be considered in con... ...increase in population.

...e of 30 per cent in population ...years 1870 to 1890 was accom... ...increase of 79 per cent in the ...ivorces granted. In the next ...o 1890, the population increased ...nd divorces 70 per cent, and in ...decade, 1890 to 1900, an in... ...per cent in population was ad... ...an increase of 66 per cent in ...of divorces. In the six years ...1903, population, as estimated, ...5 per cent and divorces 29.3 per

...es Gain on Population.

...ears that at the end of the forty ...divorces were increasing about ...e fast as population, while in the ...1870 to 1880) they increased only ...d two-third as fast.

... rate per 100,000 population in... ... twenty-nine in 1870 to eighty... In the former year there was ...or every 3,441 persons and in the ...ne for every 1,218. Since it is ... people who can become di... ...ore significant divorce rate is ... based not upon total population ... total married population. The ...,000 married population was ... the year 1870 and 200 in the ...this comparison indicates that ... present two and one-half times ...compared with married popula... ...as forty years ago. A divorce ...er 100,000 married population is ... two per 1,000 married popula... ...ing that 1,000 married people ... married couples, it follows that ... four married couples out of ...ecure a divorce.

...not mean that only four mar... ...1,000 are terminated by divorce, ...will be noted, is an annual rate, ...operative, and comes far short ... the probability of ultimate di... ...available data indicate, however, ... than one marriage in twelve is ...rminated by divorce.

...es appear to be much higher in ...tates than in any of the foreign ... which statistics relating to this ... been obtained.

...r of divorces reported for each ... twenty year period and the di... ...1880 and 1900 based on 5 five ..., were as follows:

...tions Shown by States.

	Total di- vorces granted.	Divorce rate per 100,000 popula'n.*	
	1887 to 1906.	1887 to 1906.	1900.	1880.
...tory	14,194	8,412	117	79
...	8,617	4,979	119	98
...	4,780	3,238	70	47
...	22,940	9,859	47	35
...	6,953	4,462	109	89
...	9,224	5,542	120	81
...	29,125	15,383	29	16
...	7,441	2,642	23	13
...	39,686	16,020	35	22
...ite div...	142,990	72,009	38	29
...	857	289	16	10
...	7,520	2,185	40	12
...umbia	2,329	1,109	59	28
...	12,129	2,639	38	11
...	10,308	2,555	84	23
...	7,047	1,333	34	9
...		143	...	1
...	10,401	3,809	22	14
...	7,080	2,128	79	36
...ite div...	58,008	16,257	38	19
...	63,982	26,307	91	48
...	60,721	25,198	142	75
...	82,200	36,072	160	89
...	42,373	18,439	104	73
...	22,567	9,068	65	41
...	15,646	3,629	53	28
...	34,574	16,664	65	60
...	54,798	15,278	109	60
...	4,317	297	58	46
...	7,108	709	95	48
...	16,711	3,634	82	45
...	28,904	7,191	109	44
...al div...	434,476	162,830	98	59
...	30,641	10,248	84	38
...	30,447	9,622	89	38
...	22,807	5,204	69	27
...	19,998	5,040	78	36
...	9,785	1,697	49	16
...	29,641	8,041	136	59
...	6,751	...	113	...
...	7,669	...	129	...
...	92,655	11,472	183	46
...l div...	220,280	49,327	20	20
...	6,454	822	187	129
...	3,209	503	190	58
...	1,772	401	118	113
...	15,844	3,697	206	108
...	2,457	302	70	12
...	7,380	927	120	47
...	4,670	4,078	92	116
...	1,045	1,128	111	109
...	16,215	906	184	72
...	10,145	2,909	134	52
...	25,170	12,118	108	84
...ion	89,337	26,660	129	80
...ted Sts'a	945,629	328,716	73	38

annual average of divorce for the ... of which the census year is the

...uitting divorce were repealed in

...rn part of Dakota territory Nov. 2, ... granted in the counties then com... territory are distributed between ...nd South Dakota according as the ...w located in one or the other of

...s of Marital Woe.

...f the total number of divorces ...twenty year period covered by ...on were granted to the wife. ...mmon single ground for divorce ...This accounts for 38.9 per cent ... (period 1887 to 1906); 49.4 per ...e one-half, of those granted to ...and 33.5 per cent, or one-third, ...d to the wife.

...t important ground for divorce ...es, adultery, and for wives, ...e divorces granted to husbands ...8.8 per cent were for adultery; ...granted to wives 27.5 per cent ...ry. Only 10 per cent of the di... ...to wives were for adultery of ...and 10.8 per cent of divorces ...rbands were for cruelty on the ...e.

...was the ground for divorce in ...f the cases in which the wife ...nd in 1.1 per cent of the cases in ...was brought by the husband. ...ed couples known to have been ...e United States, 88.5 per cent ...in the same state in which they ...nd 21.5 per cent in other states

NEWS OF THE SOCIETY WORLD

Characteristic Thanksgiving Dinners Mark Day's Affairs.

MANY DEVOTEES OF CHASE.

Onwentsia Hunt Club's Run a Success; Romance in Wedding.

Thanksgiving in the society circles was much like Thanksgiving in all the other circles of the city—a family affair. Most of the prominent families managed to get together for a day's reunion, or at least for the great dinner, no matter what time it was served—and the conventional hour is a forgotten duty when it comes to eating Thanksgiving turkey with the "home folks." Mrs. George M. Pullman gave one of her characteristic family dinners at the Pullman home on Prairie avenue and Eighteenth street—characteristic because Mrs. Pullman is fond of turning the holidays over to the children of the family, and this is what she did yesterday. Mr. and Mrs. Francis J. Carolan (Harriet Pullman) were not here, having gone on to Washington, where in another three weeks they will be joined by Mrs. Pullman and Mr. and Mrs. Frank O. Lowden (Florence Pullman) and children, and the family expects to spend the winter together in the capital city. Mr. Lowden was not in the city for the dinner either, but Mrs. Lowden was here with the children and a group of relatives—Mrs. Graeme Stewart, Miss Mercedes Stewart, Dr. and Mrs. Philip S. Doane and children, and others of the near family—were at the dinner, which was an old fashioned Thanksgiving repast, served at 3:30 o'clock in the afternoon, and planned for the enjoyment of the children of the family. Later a magic entertainment was given for them also.

Mrs. Bryan Lathrop threw open her home on Bellevue place yesterday afternoon for one of the holiday musicals which she gives annually, and a group of society folk, who also are lovers of music, were bidden to enjoy the program. The numbers were given by members of the Thomas orchestra.

Mrs. Norman Williams Jr. gave a large luncheon—there were thirty guests—at the Saddle and Cycle club yesterday in honor of Miss Phoebe Eckels, one of the debutantes of the season, and luncheons of a holiday nature also were given at the club by Joseph T. Ryerson, Mr. and Mrs. William Odell, Mr. and Mrs. Stewart Patterson, and James Erskine.

The annual Thanksgiving run of the Onwentsia Hunt club was made yesterday morning and was one of the most successful in the club's history—if a hunt club's success may be measured by the enjoyment it brings in the chase. The start was made from the Onwentsia Country club, with some forty devotees of the chase in the field. Later the party returned without accident to mar the day, and enjoyed the annual hunt club breakfast given at the club.

The largest wedding of yesterday in which well known circles were interested was that of Miss Laura Flanagan, daughter of Mr. and Mrs. Albert Flanagan, 1841 Sheridan road, to James Horner Winston, son of Judge and Mrs. R. W. Winston of Norfolk, Va. The service was celebrated at the family residence at 7 o'clock.

The maid of honor was Miss Gertrude Winston of Durham, N. C., who wore a gown of lavender satin and carried yellow chrysanthemums, and the bridesmaids were Miss Kate Horner of Oxford, N. C.; Miss Eugenia Brandt of Watertown, Wis.; Miss Lillian Garvy and Miss Edith Dunne of Chicago.

Mr. Winston's best man was Charles Bush of Wilmington, Del., and the ushers were Stanley Hornbeck of Denver, Edward McDonnell and George Flanagan of Chicago, and William Fleet of Culver, Ind.

Virginia and Chicago were interested in another wedding celebrated at 7 o'clock last night—that of Miss Maryon Olive Walters, only daughter of Mr. and Mrs. C. C. Walters of West Falls Church, Va., and Frederic J. Turnes of Chicago. The Rev. E. M. Tearney performed the ceremony at St. James' Catholic church in the Virginia town.

The bride wore an imported white princesse lace gown, made over white satin messaline, and her tulle veil was held in place with orange blossoms sent as a special wedding gift from a friend in California. She carried a shower bouquet of bride's roses and wore as her only jewel a diamond and pearl pendant, bestowed upon her by the groom. She was attended by Miss Maye Walters of Langley, Va., as maid of honor and Miss Nellie Howard of Washington, D. C., and Miss Maude Shreve of Falls Church, both cousins of the bride, were bridesmaids. Samuel J. Turnes of Chicago, brother of the groom, was the best man, and the ushers were Burton and Charles Walters of Langley, Va.

Mr. and Mrs. John Albert Ryerson, 383 Superior street, have issued cards announcing the arrival of a son, Albert Stone Ryerson, born on Nov. 25. Mrs. Ryerson was Violet Stone, daughter of the Rev. James S. Stone, rector of St. James' Episcopal church.

The parish hall fund of Our Lady of Sorrows church will be the beneficiary of a studio tea and musical and dramatic recital to be given this afternoon and evening at the Anna Louise Shafer studio, 1023 Warren avenue. The afternoon hours are from 4 to 6 and the evening program will begin at 8:15. The patronesses are:

Mrs. W. A. Amberg,	Mrs. Susan O'Connell,
Mrs. J. B. Sherwood,	Mrs. J. G. Murphy,
Mrs. William H. Lang,	Mrs. James A. Sackley,
Mrs. Andrew J. Graham,	Mrs. W. J. Jackman,
Mrs. L. J. Reed,	Mrs. John J. Keenan,
Mrs. Andrew J. Ryan,	Mrs. Harry A. Dubis,
Mrs. Martin Breen,	Mrs. James Hay,
Mrs. V. Hofman,	Mrs. Michael Hayes,
Mrs. Frederick Young,	Mrs. T. J. O'Gara.
Mrs. Amils Fitzpatrick,	

Albion, Mich., Nov. 26.—[Special.]—Miss Lucy Reid Gardner, daughter of Congressman and Mrs. Washington Gardner, and Charles Allen Kerr of Chicago were married today, the ceremony being performed by the father of the bride in the presence of the family and a limited number of guests. After a wedding trip to New York and Boston Mr. and Mrs. Kerr will be at home at 3197 Malden avenue, Chicago.

WILL SURPRISES MRS. DEAN; CONTEST? SHE SAYS "NO."

Widow of the Millionaire Is Reticent, However, in Talking About Her Plans.

Mrs. Susanna E. Dean, widow of the late John E. Dean, who died on Nov. 10, denied yesterday that she has retained attorneys for a contest of the will of the millionaire capitalist and to test the validity of an ante-nuptial agreement under the terms of which she is given $25,000 and the income from $50,000, the latter bequest being conditioned upon her acceptance of the terms of the will without a contest.

The will of Mr. Dean was filed for probate on Wednesday in the Circuit court and places his fortune at $1,270,000, composed of personal property valued at $1,000,000 and real estate to the value of $270,000.

Mrs. Dean, who shortly after her husband's death removed from the apartments occupied by the family in the Metropole hotel to her parents' home at 3624 Michigan avenue, declared that no preparations to contest the will had been made as yet, but refused to say what course of action she may pursue in the future.

"The reports that I have prepared to contest the will of Mr. Dean and have retained attorneys to look after my interests are untrue and unjust," said Mrs. Dean. "I have been too busy with private affairs and personal matters to look into the matter. All my business affairs are in the hands of my brother, Kay Woods. I do not know whether I shall undertake any legal action or not for I have had no opportunity to discuss affairs with my brother. I did not know the will was filed until it was mentioned in the papers.

"Mr. Dean was eccentric in some ways. He never discussed his business affairs with me. We were on the best of terms and there has been no quarrel in the family since his death. I did not leave the hotel where we lived because of trouble with Mrs. Woods. That report is a pure falsehood. I left the hotel simply because I am happier at home."

When asked concerning the ante-nuptial agreement upon which the bequests were made to her in Mr. Dean's will Mrs. Dean said that there had been such an agreement, but that until the will was read at Mr. Dean's death she had no idea of his wealth.

RECEIPTS OF 'TAG DAY' $21,000.

Mrs. Arthur B. Reynolds in Giving Estimate Says Expenses of Charity Crusade Were Low.

Chicago's children's charities are $21,000 "to the good" as the result of the "tag day" celebration of last Tuesday. This is the estimate made yesterday by Mrs. Arthur R. Reynolds, chairman of the committee.

"The exact sum, in dollars and cents, will not be known for several days," said Mrs. Reynolds. "There are small sums yet to be accounted for.

"Exclusive of the cost of the tags, which each charity furnished for itself, we find that the actual expenses to each organization were $46.70."

BREAKS GROUND FOR CHAPEL; GIFT TO TRAINING SCHOOL.

Norman W. Harris, Donor, Takes Part in Exercises on Site of Building to Contain Memorial Tablet.

Ground was broken yesterday for a new chapel at the Chicago Training School for City, Home, and Foreign Missions. Norman W. Harris, who contributed $50,000 of the $60,000 cost of construction, lifted the first spade of earth from the site.

The exercises took place in the afternoon on the lot adjoining Harris hall, Fiftieth street and Indiana avenue. Those who assisted Mr. Harris in breaking the sod, each one in turn handing the spade, were the Rev. Charles Bayard Mitchell, Miss Cornelia Monnett, Miss Olive Schoenberger, Miss Sara Vance, Miss Florence Sherman, and Miss Rachel Maxon.

Following the sod breaking Dr. Mitchell, St. James' Methodist Episcopal church, delivered an address in which he said the new chapel will contain a bronze tablet in honor of Josiah Shelley Meyers and his wife, Lucy Rider Meyers, commemorating their efficiency in founding and building up the school.

FLORIDA

Reached the year 'round by the solid through train

Dixie Flyer

between

Chicago and Jacksonville

Leaves La Salle Street Daily at 10:05 P. M. via

C. & E. I.

(Chicago & Eastern Illinois)

The short route touching the most interesting points in the South. Lookout Mountain, Chattanooga, Atlanta and Nashville.

Reduced rates for Winter tourists.

Ticket Offices

91 Adams St. Tel. Cent. 4446

La Salle St. Sta. Tel. Har. 1661

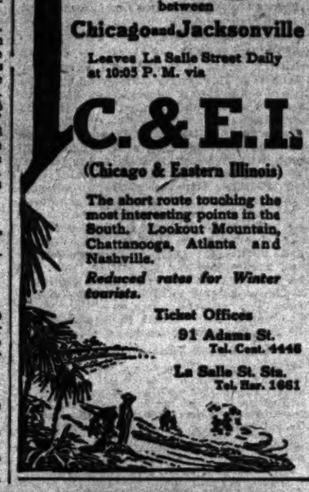

SUPERBLY ILLUSTRATED IN COLOR

A Christmas Book in Itself

THE CHRISTMAS CENTURY

Beginning a Serial Novel by the Author of "MRS. WIGGS OF THE CABBAGE PATCH"

MR. OPP

BY ALICE HEGAN RICE

A delightful novel,—having to a marked degree the qualities of humor and pathos that have given Mrs. Rice's other writings such wide acceptance. In Mr. Opp, the tender-hearted, bombastic little Kentucky editor, Mrs. Rice has created a character worthy of Dickens.

YULE-TIDE IN THE OLD TOWN

By Jacob A. Riis

Charmingly Illustrated in Tint by W. T. Benda.

ANDREW CARNEGIE ON THE TARIFF

Beginning a Great Fox Story By Ernest Thompson Seton,

Author of "The Biography of a Grizzly"

Christmas Stories, Christmas Pictures, Christmas Poems

THE EXQUISITE COLOR WORK

is a foretaste of what is coming during 1909,—beautiful examples of recent American paintings in full color in every number.

COMING

Celebrating the Lincoln Centenary

Interesting Articles on Lincoln

Documents from Lincoln's own pen

The Autobiography of the Sculptor

AUGUSTUS SAINT-GAUDENS

Articles on GROVER CLEVELAND

Personal Recollections by His Friends.

Interviews with Famous Musicians

Superbly illustrated articles on

ROMANTIC GERMANY

Short Serials and Stories

by Dr. S. Weir Mitchell, Thomas Nelson Page, Kate Douglas Wiggin, Ruth McEnery Stuart, Edith Wharton, "Frances Little," Jack London, Owen Johnson, John Corbin, David Gray, and others.

On every news-stand, 35 cents

Yearly subscription, . . $4.00

The Century Co., Union Square, New York

Diamonds

Buy your Diamonds from the largest importers in Chicago.

¼-carat Rings	$10.00
½-carat Rings	$20.00
¾-carat Rings	$35.00
1-carat Rings	$50.00

All Mountings 14k solid Gold

LEBOLT AND COMPANY

Diamond Importers, Silversmiths, Manufacturing Jewellers.

Cor. State and Monroe Sts.

Mail orders filled. Accounts solicited with responsible people in the United States.

PADEREWSKI

His actual playing may be heard at 2:15 p. m. and 4:15 p. m. today. Recorded from life by the marvelous Welte Autograph Piano. Compliments Concert. Public cordially invited. First floor.

LYON & HEALY

Wabash Avenue and Adams Street.

GIRLS

J. G.

If you have read the story at the right then buy a copy of the December number of THE AMERICAN MAGAZINE (10c.) and read the Girl's letters.

They are signed G. G. The editors have discovered a lot of good things recently but this bunch of letters is the richest; and the best of it is they were not written with any idea of publication. Young women (and are not all women young?) will love these letters, and find here something of themselves, and all men, too, not beyond the age of romance, will delight in them, for these letters were written to a man. G. G. knew how to write. You will enjoy her feminine philosophy.

THE AMERICAN MAGAZINE

THE STORY

There was a Nice Girl who once spent a winter in Paris at a pension, and next her at table chanced to sit a Youth. He was a very Superior Person, very positive, very top-lofty, and he had some excuse, for he was Unusually Intelligent.

One day he undertook to snub the Girl—that is, he contradicted her, and treated her in general as if she were part of the pattern of the wall-paper.

The Girl was unused to that sort of thing, and was breathless with surprise. People were not given to snubbing her, partly because she was so Very Nice, and also because she had a tongue which could be sharp on occasion.

She reasoned the case with herself: One of two things must happen—either she must sit upon that Young Man so hard that he would never recover, or she must be so nice that he would never do it again.

Either alternative was easy, but one was a little the more agreeable, so she gulped hard, and was nice for two whole weeks, to very good effect, for the night before the Youth left Paris he spent the entire evening telling her how very much he liked her.

By that time the Girl had discovered that he was quite exceptionally amusing, and they agreed that though here their paths diverged, yet they would not entirely lose track of each other—that is, they would write.

They wrote . . . of what did they not write? They wrote of love and life and death; of dogs, of themselves, and of one another; of mice and men and modern instances; of trifles light as air; of all that one does and hears in the course of the day's work, and hands on because it means a laugh or a tear; of all that goes to make people and their lives.

And so they wrote until . . . but you shall read.

The Phillips Publishing Co., New York

A Rich Volume of 180 Pages

HARPERS CHRISTMAS NUMBER

28 Pages in Color

¶ The Christmas number of Harpers is merely a foretaste of what each number of the Magazine will be during the coming year. It is, perhaps, the most beautiful and the most interesting Magazine ever published.

¶ A new serial novel begins in the Christmas Harpers—a novel in which the editors have so much confidence that it is to be published anonymously, so that it may stand entirely on its own merits. It is a story of New York of today—a story which holds the reader tense with expectancy from the first chapter to the last. It is called "The Inner Shrine"—a title that every one will be talking about before long.

¶ There are eight complete short stories in the Christmas Harpers—stories by famous writers and by new writers. Howard Pyle and Margaret Cameron contribute two delightfully funny stories—quite different from each other, but both deliciously amusing. There are other remarkable tales of city life and country life, love-stories, stories of character, and one strange, supernatural tale.

¶ The paintings in color in the Christmas Harpers represent the perfection of color reproduction. Howard Pyle has made a beautiful decorated title-page, and there are sixteen of his other paintings in color to illustrate his own story. Other artists whose work is reproduced in color are Frank E. Schoonover and Lawren S. Harris, and some delightful new paintings by French artists are given.

¶ The serious features of the Magazine are perhaps even more interesting than the stories. For example, "A Child's Memories of the Siege of Vicksburg" tells vividly of those terrible days when the people of Vicksburg lived in caves during the bombardment. Another fascinating article tells of the wonderful results of the study of plant and animal heredity at Cambridge University, England; how new species—almost new forms of life—are being developed. Then there are articles of travel in many lands, articles on art, on adventure of a curious sort, and some real humor.

¶ It is impossible to set down more than a few of the attractive features of the Christmas number—look it over at your newsdealer's and consider the promise it gives for the new year.

"Too much cannot be said of Harper's Magazine. It is difficult to speak of it in enthusiastic terms without passing the bounds of self-restraint."—Boston Transcript.

THE LARGEST AND MOST BEAUTIFUL NUMBER OF A MAGAZINE EVER PUBLISHED

"The influence which the Harper Periodicals have exercised in every channel of improving thought and achievement can be scarcely measured."—Phila. Ledger.

AMUSEMENTS.

MAJESTIC

CONTINUOUS VAUDEVILLE.

Lucy Weston. Bobby North. Night on a House Boat. 3—Mirza Golenz—5. La Vine-Cimaron Trio. Cole & Coleman. New Motion Pictures. Frederick Bond & Miss Fremont Benton Co. Fred Singer. Janes & Pahi. Connelly & Webb. Majestic Trio. Arthur Dunray & Co.

Prices: 15-25-50-75c. Phone Cent. 6480.

DIFFERENT For Women and Children. Refined Musical Entertainment in High-Class Surroundings.

A STUBBORN CINDERELLA Matinee Tomorrow

— PRINCESS —

AMUSEMENTS.

OLYMPIC ★

MUSIC HALL

Cor. 5 Randolph. Phone Main 3411. LEE HOLMES, Mgr.

10 ★ STAR ACTS ★ 10

PRICES—Main floor, 1st balcony, 25-50-75; box, $1. Second balcony and gallery, 10-15-25.

Special Attention to Ladies and Children (over 6) at All Times.

For the convenience of ladies or children or others objecting to smoke, smoking is excluded from the first 4 rows evenings; first 6, matinees.

SID J. EUSON'S North Clark at Ninth St. Phone Cent. 6786. Mat. Every Day.

FADS AND FOLLIES

SENSATION!

FRIDAY, AMATEUR NIGHT

AMUSEMENTS.

McVICKER'S | LAST MAT. TOMORROW

LAST 2 NIGHTS

WM. A. BRADY'S Special Production

WAY DOWN EAST

TODAY SEATS SELLING

DENMAN THOMPSON

Will Positively Be Seen at Every Performance of

THE OLD HOMESTEAD

ENGAGEMENT BEGINS SUNDAY NIGHT.

GARRICK | MATINEE SATURDAY

DAVID BELASCO Presents DAVID

WARFIELD

IN THE MUSIC MASTER

Next Sunday, Nov. 29, Last 2 Performances

WHITESIDE in "THE MELTING POT."

Best Seat, Matinee, $1.00

WHITNEY 17 Van Buren St. Phone Harrison 1083

A with Otis Harlan and Beauty Chorus.

BROKEN 136th Time

IDOL Tonight. Mat. Tomorrow.

AMUSEMENTS.

COLONIAL THEATRE BEAUTIFUL

50c to $1.50. Mail or Con. 3033. Every Night.

LAST FOUR TIMES

OF GEO. M. COHAN

IN

The Yankee Prince

LAST MAT. TOMORROW

LAST TIME SUNDAY NIGHT

Monday Night—"The American Idea"

Seats Now Selling Two Weeks in Advance.

POWERS' | Nightly at 8:25. Next Mat. Sat. at 2:20.

CHARLES FROHMAN Presents

FRANCIS WILSON

In His Greatest Laughing Success.

When Knights Were Bold

PRICES—Evenings and All Matinees..... $1.50 to 50c

CECIL LEAN AND FLORENCE HOLBROOK

Will celebrate their 2,000th performance at the

LA SALLE Next Monday Evening

SPECIAL SOUVENIRS MAT. TOMORROW

A GIRL AT THE HELM.

AMUSEMENTS.

GRAND OPERA HOUSE | Last Matinee SATURD'Y

WM. A. BRADY Announces the Farewell Appearances for two years of MR.

MANTELL

Tonight—"Merchant of Venice"

Saturday Matinee ..... "King Lear"

Saturday Night ..... "Richard III."

NEXT MONDAY—SEATS NOW ON SALE.

BERTHA KALICH in a new play "CORA"

By FRED DE GRESAC.

STUDEBAKER MATINEE SATURDAY

ELSIE JANIS

"JOY PURE AND UNALLOYED" O. L. Hall, Journal.

IN THE FAIR CO-ED

By GEORGE ADE & GUSTAV LUDERS.

Prices 50c to $1.50.

INTERNATIONAL THEATER Tel. Har. 5353

TONIGHT ..... MARTHA

SATURDAY MATINEE ..... LUCIA

SAT. EVE. BOHEMIAN GIRL

SUN. EVE. IL TROVATORE

25c, 50c, 75c and $1. Wed. Mat. 25c and 50c.

Next Week: TALES OF HOFFMAN. 3 Times Only

Tues. and Sun. Nights RIGOLETTO in Italian

Wed. Night and Sat. Mat. TRAVIATA in Italian

AMUSEMENTS.

AMUSEMENTS.

ORCHESTRA HALL

TODAY at 2:15 | Tomorrow Evening at 8:15

Thomas Orchestra

FREDERICK STOCK, Conductor

POPULAR PROGRAM

ORCHESTRA HALL

BURTON HOLMES Travel-ogues.

Colored Views and Motion Pictures

TONIGHT AT 8:15 THE NEW JAPAN

MATINEE TOMORROW $1, 75c, 50c, 25c

ORCHESTRA HALL

TUESDAY, DEC. 1, 8:15 P. M.

MUSICAL ART SOCIETY

80—PROFESSIONAL VOICES—80

CLARENCE DICKINSON, Director.

FIRST CONCERT THIS SEASON.

Tickets 25c to $1.50. Now on Sale.

ORCHESTRA HALL

MONDAY NOV. 30 Tickets $2, $1.50, $1, 75c. 8:30 P. M.

ISADORA DUNCAN

Will Dance IPHIGENIA IN AULIS Gluck's WITH THE

THOMAS ORCHESTRA

FREDERICK STOCK, Conductor

Benefit Thomas Orchestra Invalid Fund and Children's Memorial Hospital

F. WIGHT NEUMANN announces

Music Hall TOMORROW at 2:30

Farewell Appearance in Piano Recital

EMIL SAUER

Seats 50c, 75c, $1, $1.50, at Box Office Music Hall.

MUSIC HALL Sunday Aftern. NEXT Nov. 29, at 2:30

MARY ANGELL, Assist. Artiste.

Seats 75c, $1, $1.50 at Box Office.

KNEISEL QUARTET

STUDEBAKER THEATER | Monday Aft., Nov. 30 at 2:30

Song Recital, the Renowned Baritone, EMILIO DE GOGORZA

AUSPICES AMATEUR MUSICAL CLUB

Reserved Seats 50c, 75c, $1. Boxes $4, $3 and $12.

—The—

Live Stock Show

(Nov. 28 to Dec. 5)

Opens Tomorrow Morning at the

UNION STOCK YARDS

Over 3,000 of the classiest champions of the Live Stock World—prize winners at other expositions—will be shown here for final judgment.

EVERY EVENING—Daring Rough riding and spectacular military evolutions by Troop K, Thirteenth U. S. Cavalry, from Fort Sheridan, under command of Lieut. Eugene V. Armstrong.

Brilliant Horse Fair Every Night—Competitive classes for Saddlers, Park Tandems and Hunters.

Parade of Prize Winners Nightly

Reserved seats on sale at the Cable Company, Jackson Boulevard and Wabash Avenue, today and during Show. Take South Side L, any Halsted Street or Center Avenue car direct to exposition building, or take any South Side surface line and transfer.

GENERAL ADMISSION, FIFTY CENTS

Admission with reserved box seat, $1.50. Admission with reserved seat, 75c and $1.00.

AUDITORIUM TONIGHT

TOMORROW MAT. AND EVE. LAST 3 TIMES

CARLE

In MARY'S LAMB

PRICES 25c, 50c, 75c, $1.00.

Commencing Next Sunday Matinee

ANDREW MACK

—IN A NEW PLAY—

SERGEANT DEVIL M'CARE

SEATS NOW ON SALE.

GARDEN THEATER

Wabash Ave. and Peck Ct. Tel. Harr. 3737.

P IS A PLACE WHERE PEOPLE WILL DELIGHT TO GO. JOURNAL. Prices 25c, 50c, 75c, $1.00 and $1.50

100 SINGERS AND DANCERS In the New Musical Play

A WINNING MISS Staged by Dan Teal

"A Marvel of a Production."—Post. Next Fashion Matinee Tomorrow. Every Evening (Sundays, Too).

CHICAGO OPERA HOUSE | Tonight at 8:15 MATINEE SATURDAY

LAST FEW TIMES OF VICTOR HERBERT'S

"ALGERIA"

—WITH—

HARRY BULGER

Engagement Terminates Saturday Night, Dec. 5th

ILLINOIS MATINEE TOMORROW

ZIEGFELD'S Latest Revue

FOLLIES of 1908

THE BIGGEST LAUGH IN TOWN.

ELBERT HUBBARD

Studebaker Theater Sunday, Nov. 29th at Three O'Clock

Subject: The March of the Centuries

HAYMARKET CONTINUOUS VAUDEVILLE

At the Sound of the Gong, Elita Fay. An Episode of the Prize Ring. Hilson's Cats. Eight Melanis. Bowers, Walters & Crooker. Keene & Briscoe. The Sandwinas. Pollard. Kid Gabriel & Co. Charles La Dieux. Brunswick Brothers. Genter & Gilmour. The Kinodrome.

PRICES: 10-15-25-35-50c. Phone Monroe 2260

GREAT NORTHERN | TONIGHT 25-50-75 | MATS. SUN., WED. AND SAT.

WARD & VOKES —IN— "THE PROMOTERS"

A GREAT BIG MUSICAL FROLIC

Next Week—GUS. HILL COMEDY CO. 45 MINUTES FROM BROADWAY.

STAR AND GARTER

Irwin's Majestics | THE BEST SHOW in Chicago | 35 People SALOME

COLUMBUS Mats. Tues., Thurs., Sat., Sun., 25c, 50c Nights and Holiday Mats. 25c, 50, 75c

MILDRED HOLLAND As Catherine the Great in THE TRIUMPH OF AN EMPRESS

ACADEMY— MAT. MON., WED., SAT., SUN.—25c

—JOSEPH SANTLEY in LUCKY JIM—

Extra Matinee Thanksgiving Day.

Next—The Smart Set—With R. E. Dodge.

Ketchel Knocks Out Papke in 11th Round. Englewood Is High School Champion

KETCHEL REGAINS HIS LOST CROWN.

Michigander Knocks Out Bill Papke in Eleventh Round of Fast Battle.

RESULT NEVER IN DOUBT.

Loser Claims Did Not Hear Count and Wants Another Crack at Championship.

San Francisco, Cal., Nov. 26.—[Special.]—Stanley Ketchel is again middleweight champion of the world, shattering all ring tradition, for never before has a defeated champion come back.

The Michigan fighter this afternoon rushed Billy Papke through as fierce a pace as ever has been witnessed at the Mission street arena, and closed by knocking the Illinois Thunderbolt out in the eleventh round with a left hand swing to the jaw that had all the strength of Ketchel's body behind it.

Papke dropped cold, but not completely dazed, and awaited the count. As he stood on his feet, helpless to go more than shield his head in a feeble way, he again was dropped by a succession of lefts and rights that were showered on him. Once more the timekeeper started his count and this time Papke was not on his feet even when eleven seconds had been counted. Referee Jack Welsh waved toward Ketchel in token of victory.

Claims Did Not Hear Count.

Papke contends he did not hear the referee toll off the seconds, and that he was counted out when he could have continued the fight. While that may be true, his chances of winning were gone. He was beaten thoroughly, and there could have been no hope for him.

That eleven seconds were counted by the timekeeper is unquestioned, and the spectacular triumph of Ketchel is not to be clouded in any way. Manifestly the better man of the two, Ketchel is a fighting demon, and there was no round of the eleven in which it could be said Papke had more than an even break.

The winner fought the best fight of his career, boxing well, blocking in a way that, at times, made Papke appear like a beginner at the game, landing stiff punches to the body that hurt Papke from the jump, and in no way suffering himself.

Papke, as he says himself, never got started. He was slow to begin, landed with less force than San Francisco fans have been led to expect, and from the fourth round on was going to clinches and holding on repeatedly in order to save himself. But clinches did the Illinois boy little good, for Ketchel did more than fight in the open, and landed innumerable left uppercuts to the body, punishing his man severely around the kidneys.

Papke Tired and Careless.

Those were the blows that took the steam out of Papke and made him an easy victim. As he tired from the beating he was receiving Papke grew more and more careless in guarding himself from breaks. Toward the close, after he was rushed to the ropes by his heavier opponent, Papke time and again would step away with his guard down.

It was thus he received the knockout punch. Ketchel had forced his man against the ropes, and as they finally separated at the command of Welsh Papke stepped back with both hands at his sides. Quick as a flash Ketchel swung a hard left and landed flush to the jaw. Papke dropped from the blow, but got up to his knees as the count commenced. He was up at "eight," with Ketchel on top of him.

The Illinois man made no effort to fight. Staggering about the ring, with his gloved hands covering his face as best he could, Papke received a dozen punches on the jaw and on the body before he finally was dropped for the second time. It was evident he was out, but he listened to the counting and stood up after eleven had been counted by Timekeeper Harting.

Knockout Comes as Surprise.

There was a look of surprise on his face as Welsh motioned that Ketchel had won, but Billy went to his corner and made no comment, leaving the protests to his manager, who argued Papke had not been sufficiently warned.

The knockout came probably a minute and a half after the round had started and was no more expected by the crowd than by Papke. Ketchel had been playing largely to the body, but he had been watching his chance for a swing and used his opportunity at the right moment.

The Illinois man was a keen disappointment to his friends and to the crowd, which had been led to expect more from his science and more from his punch. In both particulars he was lacking. Not from the first round, when Ketchel caught him with a stiff left to the body, that set Papke staggering about the ring, did the Illinois man look to have a chance of winning. It is true Ketchel tired perceptibly in the eighth and ninth rounds, slowing up the fight, and that Papke showed to slightly better advantage, but his punches, when they did land, were wholly lacking in effectiveness.

Winner Uses Famous Crouch.

The Michigan champion resumed the style he made famous when he beat Joe Thomas in a grueling thirty-two round fight in the same arena. With the same awkward crouch —the left extended—he would jab his opponent with left and then swing his right. There were times he missed, but he landed sufficiently to have telling effect on the smaller man. His uppercutting was also a phase of his fighting that has certainly been developed. It has been told of Papke that his forte was infighting. He didn't show as an infighter to any extent today when compared with Ketchel.

Ketchel never missed a chance to land in the clinches. He brought angry red marks to Papke's back from the outset, thumped him in the stomach as they wrestled around the ring, and jabbed him about the face. Both men bled considerably about the face and mouth, but it affected neither. The body blows had Papke tired and he wilted away when the knockout punch was placed to the right spot.

Loser Wants Another Chance.

Papke declared his desire for another fight with Ketchel and a chance to redeem his lost laurels. He doubtless will have the opportunity, but on their fight of this afternoon Ketchel would look all over the winner. Naturally a heavier man than Papke, Ketchel has vitality and, most of all, the fighting spirit. There was hardly a moment of the eleven rounds that he was not working. It is true that the men were clinched repeatedly, but it was less the fault of Ketchel than of Papke, and even in those clinches the returned champion was working and winning.

It was Papke and not Ketchel who displayed nervousness. The Michigan boy, in spite of the fact that he was face to face with the man who had mangled him so in Los Angeles, never flinched, never showed that he felt he would be anything but the winner. Before the fight and while in his corner he called to Barney Oldfield, who had been introduced to the crowd, and talked with him about auto racing. In the fight itself Ketchel may have been more cautious than in his wont, but after the first round, when he had so good a lead, he never stopped forcing the pace. It was Papke who was backing up and having his back scraped against the ropes and Ketchel who always was in front of him.

"Thunderbolt" Nervous at Start.

The Thunderbolt was nervous when he entered the ring, but less so as the fight progressed. It was toward the close of the encounter that he displayed his best form, but it was carelessness in protecting himself that gave Ketchel the opening that won him the championship again.

Ketchel virtually won his fight in the first round, as he has won so many of his fights in the past. Papke was the first to land, but Ketchel replied with a left that just grazed Papke's chin and was a close shave. As they came out of a clinch Ketchel landed a stiff left to the stomach, and followed that up with a succession of rights and lefts to the body. The body blow had done the business, and Papke was staggering around the ring when the bell rang, all but defeated.

That round took the life out of Papke. He responded when the gong for the second round was sounded, but although he landed on the Michigander, there was nothing behind the punch—nothing that would stop the rushes and wicked uppercuts.

Crowd Makes Right Guess.

"Ketchel will win," said the crowd, as it settled back into its seats when the second round was ended, and the crowd had the right information. Both men slowed up slightly in the third, but Ketchel came with a rush in the fourth and sent Papke to his corner a tired and discouraged fighter. All the time Stanley had been doing some wonderful blocking, holding off Papke's efforts to land.

From the fourth until the eleventh Papke held on when he could. Occasionally landing to the face, Papke's blows were of far less impact than those of Ketchel's. Stanley slowed up in the eighth from the pace he had been making, but he more than held his own, roughed Papke about the ring, and once through the ropes. It came more from a punch than a shove. Ketchel fell on top of his opponent, and the fall did Papke no good, for he was crushed against a box railing.

Papke was apparently fresher as the eleventh opened than after the first round, but Ketchel forced him around the ring and, as they came out of one of their clinches, landed a left swing and followed that up with cruel rights and lefts on the defenseless man.

Antone Lagrave won the preliminary bout by knocking out Joe Larkin in the second round.

Coffroth Loses Money on Bout.

Receipts from the fight were announced tonight by Promoter Coffroth to be $18,321. Rainy weather, legal complications, and counter attractions all pulled against the fight, and Promoter Coffroth, while considerably disappointed, feels that under the circumstances he did well.

Manager Jones says Papke received $12,000 for his end, win, lose, or draw. It was announced that $8,000 went to Ketchel.

If these statements are correct Promoter Coffroth lost money on the bout, as it would cost him $2,000 to promote it.

KEWANEE IS LOYAL TO PAPKE.

Friends Believe Setback Is Only Temporary—Reception for Billy Already Being Planned.

Kewanee, Ill., Nov. 26.—[Special.]—Billy Papke's defeat at the hands of Stanley Ketchel came as a bolt out of a clear sky to his friends and family here. While Papke loses the title, it is the belief here it is only temporary.

There is no discouragement, as every one of Billy's friends still is enthusiastic over his ability and thinks that it is only a question of time before he will prove he is Ketchel's master again.

As the returns were received at the scores of resorts and at the Papke home it seemed as if Papke was not as good as usual. It looked as if Papke did not have the steam behind his blows which has been so characteristic in his former mills. With round after round favoring Ketchel, not once did the betting change, and, even until a few seconds before the flash was received, bets of 10 to 6 went begging.

Loyalty to Papke is shown among his friends, as already preparations are under way to give him a welcome home party for the purpose of encouraging him in the next bout, as it is felt Papke must be given another chance at the title. It is not believed the knockout will do more than cause Papke a little setback, such as his defeat at the hands of Ketchel did once before.

There was practically no betting here, and little money lost because there were no Ketchel takers.

Papke's parents were grieved at the outcome, but had little to say except that it has always been their wish that their son go into some other profession.

CHICAGOANS LOSE ON PAPKE.

Michigan Bettors Send Coin Here to Back Ketchel—Win $50,000 at Conservative Estimate.

Betting on the Papke-Ketchel fight was exceedingly brisk in local downtown resorts, and thousands of dollars changed hands at Corbett's and other places where the fight fans congregated to watch the reports over the ticker.

Most of the Chicago coin went down on the Illinois fighter, much of the money to cover it having been sent in from the outside. The prevailing odds were 10 to 7 on Papke, but after the first five rounds the fighters were an even choice and a number of big bets were made at even money.

Several Papke strongholds were cleaned out completely, even the so-called "wise ones" getting the harpoon. Conservative estimates give the amount lost in Chicago at $50,000, and much of this went to Grand Rapids and other Michigan towns, where Ketchel always was a strong favorite. One Waukegan man alone left a roll of $300 in one bet on Papke, while bets of $100 and $200 were numerous.

CLABBE AND GARDNER DRAW.

Fight on Even Terms in Opening Twenty Round Bout of Real Boxing Season at New Orleans.

New Orleans, La., Nov. 26.—[Special.]—In the first twenty round fight seen in New Orleans in many years Jimmy Clabbe and Jimmy Gardner this afternoon fought a draw at the West Side Athletic club at McDonoughville, just across the river.

The fight was a tame one, Clabbe having a little the better of it until the seventeenth round, when Gardner rallied. In a fifteen round fight between these men a few weeks ago Gardner gained the decision on points. Neither man was knocked down during the combat and little blood was drawn.

In the preliminaries Kid Greaves won from Joe Ward in three rounds and Kid Duncan put Jack Welsh away in five rounds. An immense crowd was present.

Lee and Dunn Draw.

Springfield, O., Nov. 26.—[Special.]—In a fifteen round bout between Tommy Lee of Indianapolis and Jimmy Dunn of Newcastle, Pa., Referee Davidson declared a draw. Lee showed up well, but the spectators were of the opinion that Dunn had a shade the better of it.

Caponi and Sullivan Draw.

Philadelphia, Pa., Nov. 26.—[Special.]—Tony Caponi and Tommy Sullivan fought six fast rounds at the National A. C. this afternoon. In the early stages Caponi had his opponent in bad shape, but Sullivan earned a draw in the closing rounds.

Beell Defeats C. Hackenschmidt.

Grand Rapids, Mich., Nov. 25.—[Special.]—Fred Beell defeated Charles Hackenschmidt this stiffly contested wrestling match here today, taking two straight falls. The first fall was won in 31:07½; the second fall was won in 32:25. Crutch and toss hold were responsible for both falls.

STATEMENTS BY PRINCIPALS ON RESULT OF BATTLE.

STANLEY KETCHEL—I can't say anything good about that fellow, so I won't say anything. I knew I had him from the start, and I guess I convinced him that I can lick him any time. I can whip anybody if I train properly. I have no particular plans just now, but I will take a long rest before I take on anybody else. I think I can whip Burns or anybody in the business if I train at Millett's. It's lucky for me. I was in condition this time, you bet, and I didn't worry about the result at any time.

BILLY PAPKE—I don't know what was the matter with me today. I couldn't get started, that was all. I never fought as poor a fight in all my life, and I would like another chance at Ketchel. I thought I was counted out unfairly. I heard Welsh say six, and then I heard him count eight. I was waiting for nine, but wasn't I glad they told me I had lost. I was ready to get up and fight some more, and I think I still had a good chance to win. I couldn't see that Ketchel was any better than the first time we met. He didn't hurt me much, and I feel all right, except that my back is sore and stiff. I still think I can beat Ketchel.

REFEREE WELSH—It was Ketchel's fight all the way. Papke had no right to complain. He got all the count that was coming to him. In fact, the second time he was down the timekeeper counted eleven over him. He couldn't have done anything if the fight had gone on, for he was dazed and staggering. It was the best fight I ever saw. Both men were game and anxious, but Papke had no chance after the first four rounds. He was out all right, by all the rules of Queensberry.

Fighter Who Regained Middleweight Title

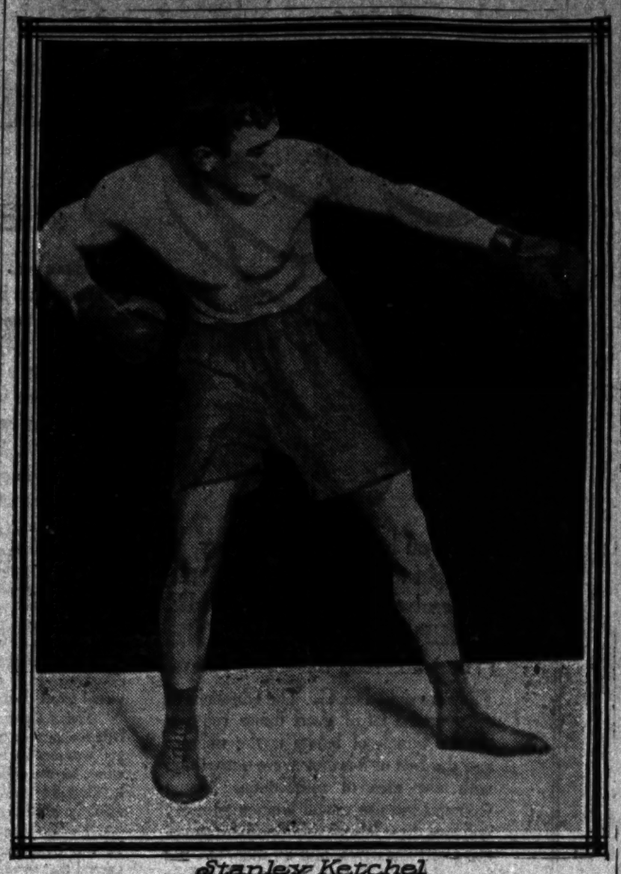

Stanley Ketchel

STORY OF KETCHEL-PAPKE FIGHT BY ROUNDS.

FIRST ROUND—They went right together, Papke leading a straight left to the face. Close fighting followed. Papke backing against the ropes, landing short arm right and left to the face. Ketchel shifted a terrific right to the jaw and then sent in a left to the same place. Papke uppercut with his right to the face and followed with a left to the same place. Ketchel then sent a hard right to the jaw and they clinched for half a minute. Ketchel twice uppercut his man, but Papke more than evened it with two similar blows. Suddenly Ketchel caught his man with a terrific right on the body, and followed with a shot of lefts and rights to the face, driving Papke to the ropes and forcing him to stall the round out. Ketchel had a decided advantage.

SECOND ROUND—Ketchel shot his right to the head and they clinched. Papke sent two straights to the face as they broke. Ketchel sent a wicked right to the stomach and two lefts to the face, driving Papke to a neutral corner. Then the men clinched. Papke shot a terrific right to the jaw, and Ketchel broke ground.

THIRD ROUND—Papke rushed his man to the ropes. Ketchel seemed to be puffing, but neither landed a blow. Papke backed to the ropes and smothered Ketchel's punches. Ketchel swung wildly several times, and Papke swung his left hard to the jaw. Ketchel got a left on the ribs, and suddenly shot a hard right to the jaw. The round ended with honors fairly even.

FOURTH ROUND—Ketchel swung a terrific right to the jaw and repeated it, forcing Papke to a clinch. Fighting closely, Ketchel landed a left swing to the face, Papke backing into a neutral corner. Several fruitless exchanges followed, and the round ended in Ketchel's favor.

FIFTH ROUND—Ketchel crossed a ponderous right to the jaw, and both men fell clear through the ropes, over the heads of the newspaper men, to the floor of the arena. They were helped into the ring, and Ketchel missed two fearful right swings, Papke smothering them. Ketchel crossed again with his right to the jaw, and Papke looked a bit serious. Ketchel was much the quicker, and landed a hard left hook to the pit of the stomach. He then shot a hard right to the jaw as the bell rang. The round ended with the advantage all with Ketchel.

SIXTH ROUND—Ketchel landed two vicious lefts to the face and drew blood. An exchange of close range blows followed, and when the men broke away both were bleeding from the nose. Ketchel shot a terrific left to the body, and kept after his man unceasingly. Ketchel hooked a wicked right to the jaw, forcing the Illinois thunderbolt to clinch. Ketchel had a good lead as the round ended, Papke going to his seat uneasily.

SEVENTH ROUND—Ketchel shifted his left to the body, and then got a left uppercut to the chin. Ketchel sent a short hook to the chin with terrific force, and a moment later shot a straight right to the jaw. Papke closed in and seemed to be stalling. He bled freely as the round ended. It was Ketchel's round.

EIGHTH ROUND—Both were up quickly, and Papke landed a left to the jaw. Ketchel countered with a right to the ribs, and Ketchel forced Papke to the ropes, landing a left high on the body. Both landed rights and lefts to the jaw, Ketchel having the better of the round.

NINTH ROUND—Ketchel shot a left to the stomach, and at close range swung two lefts to head. Papke fought back desperately, but Ketchel forced him against the ropes and landed right and left to the body. Ketchel looked a winner at this stage.

TENTH ROUND—"Take your time!" shouted the crowd to Ketchel, as the men closed in. Ketchel landing two uppercuts to the head while in close. Ketchel missed a hard left for the head, and then exchanged rights to the jaw. Ketchel forced his antagonist against the ropes, but missed a hard right for the jaw. A moment later Ketchel landed a terrific right to the jaw and put his left to the body. Papke landed a hard right to the body and two lefts to the same place as the round ended.

ELEVENTH ROUND—There were several fruitless rallies, then Ketchel hooked a hard left to the stomach, following it with right and left to the same place. Ketchel floored Papke with a fearful left to the jaw, and Papke took the count of nine. When Papke arose Ketchel again floored his man with a storm of rights and lefts to the jaw and body. Papke tried to get up, but went down one second too long and was counted out. Ketchel was then given the decision by Referee Jack Welsh.

SILVER SWANS MARCH ONWARD IN CITY CHAMPIONSHIP PLAY.

Defeat Morris Athletic Club Eleven in Easy Fashion at Artesian Park—Final Score Is 28 to 0.

There was no slowing up in the Silver Swans' championship form yesterday against the Morris Athletic club at Artesian park, and the latter team went down to defeat in a semi-final, 28 to 0. Forward passes, onside kicks, and long runs by Conley and Christianson helped make the game one of the most spectacular of the season. The Silver Swans will meet the Normals on Sunday in the last semi-final of the year. The winner will be eligible for the championship final. Lineup:

Silver Swans [28].		Morris Athletic club [0].
R. E.	Haglund	Gallagher L. E.
L. T.	Johnson	Ludwig L. T.
R. G.	Olson	Yondolf L. G.
C.	Johnson	Werner C.
L. G.	Dupont	Bock R. G.
L. T.	Preston	Huxman R. T.
L. E.	Hedlin, Conley	H. Wallace R. E.
Q. B.	Quayle	Kimball Q. B.
R. H. B.	Galvin	Peterson, J. Wallace L. H. B.
L. H. B.	C. Christianson	Egan R. H. B.
F. B.	G. Christianson	Allner F. B.

Touchdowns—G. Christianson [2], Conley [3]. Goals—C. Christianson [3]. Referee—Olson.

TURK THROWS TOM JENKINS.

Yussif Mahmout Signalizes American Debut by a Victory in Two Straight Falls.

New York, Nov. 26.—Yussif Mahmout, the newest of the terrible Turks to wrestle in this country, defeated Tom Jenkins, former champion wrestler of America, in a catch as catch can contest at Madison Square garden tonight, two falls out of three. Mahmout won in straight bouts, throwing Jenkins the first time in 32:30, with a quarter nelson and crotch hold. He won the second bout more easily, putting Jenkins to the mat in 7:30. The Turk gained his second fall with a double grapevine and barlock hold.

Madden Wins the Decision.

Savannah, Ga., Nov. 26.—[Special.]—A large crowd tonight saw Tommy Carey of Philadelphia and Frankie Madden of New York fight fifteen rounds. Madden got the decision. He was much heavier than his opponent. Carey's punches lacked the necessary force to do much damage. He showed best in the fourteenth round. Tonight's contest ends the week's carnival of boxing that has been held by the Southern Athletic club.

Davis and Harlacher Draw.

Lima, O., Nov. 26.—Art Davis of Philadelphia and Frank Harlacher of Dayton, both lightweights, fought ten rounds to a draw tonight before the Lima Gymnastic club. Jack Tierney of Chicago and Medad Talbert of Lima, bantamweights, participated in an interesting six round preliminary to a draw.

Fort Wayne Fight Called Off.

Fort Wayne, Ind., Nov. 26.—The Morgan-Gordon fight, arranged for tonight, was called off. Sheriff Getz declared he would enforce the law against prize fighting and arrest promoters and participants if an attempt were made to pull off the affair.

Rain Stops Tennis Match.

MELBOURNE, Nov. 26.—A heavy rain today caused the postponement of the international lawn tennis contest for the Davis cup. If conditions are favorable the series will begin tomorrow. A. F. Wilding and Norman Brookes will represent Australia against Beals C. Wright and F. B. Alexander, the American challengers, whom they recently defeated in the Victorian doubles.

ENGLEWOOD TEAM WINS THE TITLE.

Defeats Wendell Phillips in Game for High School Honors, 30 to 11.

CRANE DOWNS HYDE PARK

Puts Blue and White Out of Race in Spectacular Contest at Sox Park.

Final Standing of League.

	W.	L.		W.	L.
Englewood	7	1	Lake View	4	4
Crane	6	1	North Division	4	4
Hyde Park	5	2	Calumet	2	6
Wendell Phillips	5	3	Oak Park	0	8

Yesterday's Scores.

Englewood, 30; Wendell Phillips, 11.
Crane, 17; Hyde Park, 11.
Lake View, 29; North Division, 0.
University High, 40; Oak Park, 5.
Northwestern M. A., 29; Lane Tech., 6.

Before the largest crowd that has attended a local high school gridiron game in years, the Englewood High eleven won from Wendell Phillips 30 to 11 and his victory, coupled with the defeat of Hyde Park's warriors by Crane 17 to 11, gave the Englewood boys the title of Cook County league champions. Both contests were staged at the White Sox grounds.

Yesterday's battle with Wendell Phillips was a spectacular one, for it was an uphill fight, with Wendell Phillips in the lead at the end of the first half, 11 to 5. Both of Wendell Phillips' touchdowns came through flukes and within ten minutes of each other.

The first to score was Sears, who planted the ball behind Wendell Phillips' goal line after eleven minutes of play. This score was made by straight football and it was evident that Englewood was the better team. On the following kickoff Wright the latter by clever dodging cleared the entire Englewood team with the exception of Capt. Steit, who nailed the Wendell Phillips leader on the Purple's thirty yard line.

Englewood Line a Stone Wall.

The Englewood line was a stone wall, and two downs showed a loss of ten yards. Wright then punted, Steit fumbled, and Campiche secured the oval and ran five yards for a touchdown. On the heels of this, when Englewood had the ball on "W. P.'s" fifteen yard mark, Capt. Steit fumbled, and Wright, picking up the ball, ran the length of the field under cover of fine interference.

Englewood then braced and, with good handling of the forward pass, again threatened the Red and Black goal, but this time the whistle saved Wendell Phillips, and the first session closed with the score 11 to 5.

The second half told a different story, and from the first minute the Englewood boys were on the jump, tearing off yard after yard and score after score until the final count stood 30 to 11. The forward pass played an important part in the last session, Englewood working it for twenty to forty yards at a time. Lineup:

Englewood [30].		Wendell Phillips [11].
R. E.	Mathis	Danne L. E.
R. T.	Murphy	Palmar L. T.
R. G.	Allen	Jones L. G.
C.	Bloom	Hyatt C.
L. G.	Bohnet	Fryberg R. G.
L. T.	Nelson	Palmer R. T.
L. E.	Wilson	Heyman R. E.
Q. B.	Steit [Capt.]	Wright Q. B.
R. H. B.	Sweet	Cowan L. H. B.
L. H. B.	Piper	Gebert R. H. B.
F. B.	Sears	Campiche F. B.

Touchdowns—Sears [5], Wright, Campiche. Goals—Piper [3]. Wilson, Wright. Referee—Bear. Umpire—Gookin. Field Judge—Gregory. Head linesman—K. M. Patterson. Time of halves—25 minutes.

Crane Breaks Old Hoodoo.

Englewood's title was not clear until the Crane High eleven broke the hoodoo with Hyde Park and won 17 to 11. Four times the Hyde Park and Crane boys have played to draws in the last three seasons, and yesterday Hyde Park was dangerously near tying it up again near the close of the game.

Crane played a great football and the work of Hoffman and Lane in the backfield was the best of the season. Both men plowed up the Hyde Park line for long gains. Lipski, too, was a star and his long quarter back runs and inserting forward passes were a feature to the spectacular part of the game. Llewellyn and Capt. Morrison of Hyde Park were continually in the limelight in offensive play. The latter's run of sixty yards near the end of the last half for a touchdown brought the crowd to its feet. Lineup:

Crane [17].		Hyde Park [11].
R. E.	De Pew	Roberts Scanlon L. E.
R. T.	Jones	Reichman L. T.
R. G.	Pierce	Fiske L. G.
C.	Krolovie	Becker C.
L. G.	Ramoon Marbach	Green R. G.
L. T.	Tryon	Kane R. T.
L. E.	Knudson	Lawlor R. E.
Q. B.	Lipski	Morrison [Capt.] Q. B.
R. H. B.	Hoffman	Burton L. H. B.
L. H. B.	Lane	Llewellyn R. H. B.
F. B.	Kubat	Sevmour F. B.

Touchdowns—Jones [2], Knudson, Morrison, Llewellyn. Goals—Lipski [2]. Referee—Hackett. Umpire—Gorkle. Head linesman—K. M. Patterson. Field judge—Gregory. Time of halves—25 minutes.

Lake View, 29; North Division, 0.

Waldo Baston, the crack North Division center, sustained a broken ankle yesterday in North's battle with Lake View, the score standing at Lumber field, which was won by Lake View, 29 to 0. R. Newman and Capt. Carpenter were the stars in Lake View's offense. Lineup:

Lake View [29].		North Division [0].
L. E.	Murray	Huber, Flannigan L. E.
L. T.	Krauss	Brown L. T.
L. G.	Ware	Headike L. G.
C.	Vieh	Baston, Bittner C.
R. G.	Mohland	Stevens R. G.
R. T.	Hjerstedt	Bowers R. T.
R. E.	A. Dunn	Snyder R. E.
Q. B.	Guthrie	Ac Q. B.
L. H. B.	R. Newman	Norgren L. H. B.
R. H. B.	Carpenter	Williams R. H. B.
F. B.	C. Dunn	Langlis F. B.

Touchdowns—Carpenter, 2; Guthrie, R. Newman, Safety—Norgren. Goals—Newman. Substitutions from field—R. Newman. Referee—Jones. Umpire—Sernac. Time of halves—25 minutes.

University High, 40; Oak Park, 5.

University High evened up old scores yesterday morning when it met and overwhelmed Oak Park at Phipps field, 40 to 5. The University prep team displayed a clever attack and had Oak Park on the defensive all the time. "Ebe" Wilson was not given a chance to show his powers as a drop kicker and played his last high school football contest without negotiating a field goal. Oak Park's only score resulted from a fumble. Lineup:

University High [40].		Oak Park [5].
R. E.	Wilson	Barron L. E.
R. T.	Porter	Wood L. T.
R. G.	Pierce	Prime L. G.
C.	Whyte	Cortelle C.
L. G.	Houghton	Houlster R. G.
L. T.	Bedford	Kraft R. T.
L. E.	Robinson	Fairfield R. E.
Q. B.	Tirbox	Pallett Q. B.
L. H. B.	Wood	Hanna [Capt.] L. H. B.
R. H. B.	Carter [Capt.]	Konold R. H. B.
F. B.	Johnson	McGoy F. B.

Touchdowns—Pierce [2], Johnson [2], Robinson [2], Wilson, Fairfield. Goals—Wilson [6]. Referee—Baer. Umpire—Anderson. Time of halves—25 minutes.

Northwestern M. A., 29; Lane T., 6.

Northwestern Military academy won from Lane Tech yesterday afternoon at Northwestern field, 29 to 6. The academy boys were on the aggressive throughout the contest, but a lucky fumble gave Lane a touchdown and Engle kicked goal. The cadets closed their season yesterday with the defeat by Racine the only one registered against them. Lineup:

N. W. Mil. Acad [29].		Lane High [6].
R. E.	Conger	Schweinbold L. E.
R. T.	Linesmar	Engle L. T.
R. G.	Lee	McGreevy L. G.
C.	Jarvis	Carrick C.
L. G.	Wymond	Halsteine R. G.
L. T.	Fitzgerald	Power R. T.
L. E.	Van Metre	Bowen L. E.
Q. B.	Radford	Hunche Q. B.
R. H. B.	Ellis	Repsamen L. H. B.
L. H. B.	Kellor	Randall R. H. B.
F. B.	Corsar	Carrier F. B.

Touchdowns—Conger, Kellor, Ellis [3]. Schweinbold. Goals—Ellis [4]. Engle. Referee—Williams. Umpire—Fairbanks. Linesman—Miller. Timekeeper—Van Zycle. Time of halves—25-20.

St. Louis Soccers Victors.

Coal City, Ill., Nov. 26.—[Special.]—The St. Leo's soccer team of St. Louis, champions of Missouri, defeated the Coal City eleven, champions of Illinois, at Coal City today, 1 to 0.

IN THE WAKE OF THE NEWS

BY HEK.

VIVA SPAGHETTI!

The foreman of the section,
An Irishman, 'av course,
Pulled in his horse an' looked in awe
Upon his dago force.
A dago car has won the race
Upon Savannah beach,
An' the dago man, Dorando,
Left Jawn J. Hayes out of reach.

Speaking about the Illinois Athletic club contretemps, now what are YOU laughing at? We are somewhat dubious ourselves as to which one of the numerous angles is the properest signal to break forth. We would like to have somebody put our ingenuous soul Joseph to the psychological moment. We are surcharged with lawfter, but are groping as to which faucet we should turn on.

We have a vague sort of an idea that somebody has started something that he cannot finish without starting some legal machinery calculated to place an embargo on a joke.

What Oyster Bay is to the United States, Fox Lake is to Chicago.

It can be read in one of the magazines that the Finnish pot hunters of that country which lies north of the forty-ninth parallel of latitude have traffic in moose' heads, elks' teeth, caribous' hoofs, and other trophies of the chase. We are not asking Dan Johnson where he got his.

Albert G. Spalding, who, if you go back far enough, used to be a denizen of these benighted parts, has turned loose a bunch of baseball junk upon which he had grown tired of paying storage.

We heard of a man once whose hand slipped while he was sharpening a lead pencil and, cutting his finger, was drowned in ice water before the ambulance corps could reach him.

The "dispersal sale" of Mr. Corrigan's Pressland stud had all the pathetic features of the foreclosure of a mortgage, with the relentless mortgagor the only bidder. Scintillant, "the glorious son of Sheen," fetched $1,000. The story went at the time that it cost Mr. Corrigan 7,000 sovereigns to take this horse out of England, and that he could not have had him at five times that sum if the best of English trainers could make him yield up the running that was in him. Mr. Corrigan made Scintillant run with the persuasive eloquence of a bull whip, an implement unknown in the English training system.

Scintillant was an ideal subject for the Master of Hawthorne and the Freeland stud to operate on. He tamed him as he was wont to tame men before he was tamed himself. Scintillant was the best bred and the fastest thoroughbred that England ever sent over here, and we are not hiding the memory of St. Blaise, Ormonde, or Meddler at that.

And he sold for 1,000 mcg.

Sheriff Bunn of the Wisconsin county which contains Oshkosh, while admitting that he is tolerant of boxing in his bailiwick, says he draws the line at one McGoorty, a native middleweight, whose father voted against him in a recent election. For breadminded statesmanship Mr. Bunn is entitled to the cake.

Barring further complications in Fred Bradley's case, the Philadelphia boxing promoters will be permitted to get up and go at it again. It would be too bad if Bradley should die, not on account of himself or his family, but on account of the many profitable matches that have been arranged.

There, there! old chap! That will be about all for the Steffen rhyme.

We hope they are withholding from Sir Thomas the details of the Lipton cup races.

We had so many things to be thankful for that we did not know where to begin paying off.

Possibly the next spectacular raid will be made on Murphy's back room.

Clarence Green and his talking machine seem to have made a tactical error.

He laughs best who never presumes to cackle.

That was Ketchel's. The other was Papke's. Now for the next one.

ENGLEWOOD AND DEANS IN DRAWN GRIDIRON GAME, 4-4.

Bobby Marshall in the First Half and "Eckie" in the Second Score Long Field Goals by Accurate Kicking.

Minneapolis, Minn., Nov. 26.—[Special.]—In a football game full of spectacular plays the Eckersalls of Chicago, composed of former college stars, and the Deans of Minneapolis, made up for the first part of ex-Gophers, played to a tie today, the final score being 4 to 4. Ability to kick accurately brought about the even break.

Bobby Marshall, the Gopher star of other years, kicked a goal from placement in the first half from the thirty-five yard mark. It was not until well into the second half that Eckersall's boot landed the ball between the goal posts on a drop kick from the forty yard line.

The first half was evenly contested, but in the second the Deans were able to make only one first down. In ground gaining the Eckersalls were superior, gaining nearly twice as much distance during the game as their opponents made by the locals.

Eckersall and Marshall were the stars of the contest, but among others who did great work were Jimmy Turner, Fitzgerald, and King for the Chicagoans, and George Capron [alias Robb] for the Deans. Lineup:

Eckersalls [4].		Deans [4].
R. E.	Fitzgerald	Broderick L. E.
R. T.	Ernest	Vita L. T.
R. G.	Meyer	Christopherson L. G.
C.	Williams	Kjelland C.
L. G.	Riddell, Beal	D. Smith R. G.
L. T.	McDermott, Henry	Ilner R. T.
L. E.	Turner	Nordland R. E.
Q. B.	Eckersall	Marshall Q. B.
L. H. B.	Lewis	G. Capron L. H. B.
R. H. B.	King	H. Capron R. H. B.
F. B.	R. Henry	Chicken F. B.

Goals from field—Eckersall, Marshall. Referee—Sexton. Umpire—Durbin. Time of halves—25 min.

MOHAWKS' TEAM WORK WINS.

Indians Down the Boulevard Eleven in Hard Fought Game at the West End Ball Park, 16 to 5.

By playing the better all around game the Mohawks yesterday defeated the boulevard eleven in a hard and well played game at the west side ball park before a large sized crowd, by a score of 16 to 5.

The only score made by the Boulevards was on a blocked kick, which went into the grandstand. Gunderson getting into the stand before any other player and getting the ball behind the Mohawks' goal post. Lineup:

Mohawks [16].		Boulevards [5].
L. E.	T. Dalton	Van Beeber, Holinger R. E.
L. T.	J. Dalton	Thelemeyer R. T.
L. G.	Chittenden	Condon L. G.
C.	Leahy	Gunderson C.
R. G.	Hovey	Oroloski R. G.
R. T.	Bu	Diersen L. T.
R. E.	Crowk	Dorney L. E.
Q. B.	Bents [Capt.]	Callahan [Capt.] Q. B.
L. H. B.	Green	Anda L. H. B.
R. H. B.	Martin	Roberts R. H. B.
F. B.	Hammond, Carroll	Thorsen F. B.

Touchdowns—Green, T. Dalton, J. Dalton, Gunderson. Goal from touchdowns—Bents. Umpire—Murphy. Referee—Convey. Head linesmen—Biegl, Bailey, Dallard. Time of halves—25 and 20 minutes.

OTHER HIGH SCHOOL GAMES.

Huntington, 16; Wabash, 2.
Montgomery, 6; Mexico, 0.
Montgomery II., 20; Moberly, 11.
Columbus North, 40; Findlay, 0.
Kenosha, 28; Oberlin, 0.
Beneselaer, 23; McKinley of Chicago, 0.
Warsaw, 5; Winona Academy, 4.

A. F. L. C. DEFEATS OLD LEAGUERS, 2-1

Wins Third Straight Victory in Annual Soccer Contest with C. L. A. F. Eleven.

VICTORS' ATTACK BETTER

Forwards Show Superior Team Work, Losers Being Weak on Right Wing.

Kickers of the Association Football League of Chicago yesterday made it three straight by winning their third annual battle with the Chicago League of Association Football at Fifty-second street and Cottage Grove avenue, 2 goals to 1.

The score was a duplicate of those of last year, and about represented the difference between the teams. It was a clean cut victory in a cleanly played and hard fought contest, marred only by a heavy southwesterly breeze, which blew the high kicks many points out of their original direction.

The wind worked in favor of the team attacking the north goal, and, although it moderated a trifle in the second half when the new leaguers were playing against it, it still was quite a handicap. A crowd of 2,000 saw the contest.

New Leaguers Show Better Attack.

As was expected, the new leaguers won by virtue of their superior attack, the forwards displaying far better combination work than the old league team, which was weak on the right wing. The half back division of the winners was strong, H. Govier at center doing a lot of work. He took Tulloch's place, the latter going to an unfamiliar position at right full back in place of Dempsey, who arrived too late to start.

Morton and Parker were on the spot all the time, and their good work enabled their forwards to shine. Gus Kelly was the best of the old league half backs and McDermott also played well. McGinnis was not up to his usual standard.

James and T. Kelly Strong.

James and Tom Kelly at fullback did great work, stopping many rushes and tackling well. Williams gave a finished exhibition at goal. The same can be said of Linley at the other end. Jordan was the best of the old league forwards while Jim Ward sent in several long range shots that were "peaches."

Capt. H. Govier won the toss and took the north goal, playing with the wind. After a few minutes' play, Dixon missed his kick, giving Linley a good opening, but he shot by. Eight minutes after the start Gus Kelly fouled the ball for a penalty kick followed.

Cowan shot the ball a little to the right of Williams, who made a clean catch and threw the ball out. Aided by the wind, the new leaguers kept the ball in their opponents' territory, but the shots they sent in were hard, several of them landing out in the street. Anything that came near the goal was stopped and several times he was cheered for his clever work.

In this half the new leaguers forced five corner kicks, but none of them was improved upon. Five minutes before the interval McDermott sent in a long shot, which Dixon kicked

Fiat Car Driven by Wagner Wins Grand Prix. Penn Beats Cornell.

GRAND PRIZE TO WAGNER IN FIAT.

Frenchman Drives Italian Car to Victory in Sensational Auto Race.

SECOND PLACE TO HEMERY

No American Car Finishes Before Contest Ends; Erle Hurt in Only Accident.

Savannah, Ga., Nov. 26.—The power of six score horses crashing and roaring in the cylinders of a Fiat car, sent plunging through blazing fog and sunshine over 402 miles of Georgia roadways by the experienced hands of Louis Wagner, won the most spectacular, the longest, and the fastest international automobile race ever held in this country.

Fate played hide and seek with three grim, gray, hooded figures who sat behind big steering wheels and fought with skill and daring for an advantage of seconds at the finish of more than six hours of driving through stifling fumes of burning oil, into storms of sand and gravel thrown up by flying wheels at the risk of life and limb for the honor of a trophy cup and a purse of gold. The three drivers who clung together from the start were shuffled about like so many cards, as the flying laps were reeled away. For a time there was a fourth figure in the leading column, but, when little more than a minute separated the first from the last of the cars in the leading quartet, an accident sent one pitching from the road.

Erle Has Miraculous Escape.

Out of the mass of wreckage Fritz Erle, who had been driving the German Benz, No. 11, was taken with a broken nose and jaw. Still the struggle continued, and it was not until the last minute of the last lap that the tide of victory turned to Wagner. Nazzaro, the Italian driver, holder of world's records and winner of countless contests, who had clung tenaciously to a narrow lead for more than a hundred miles, hesitated long enough to change a weakening tire and lost. The treacherous rubber tubing burst as he was about to enter the homestretch, and the three minutes of delay that followed sent the grand prix winner of last year and his Fiat No. 6 from first to third position.

Hemery, in a German Benz No. 6, took second honors, but it was not until the official time was announced that the actual winner was known, for Wagner had hurled himself to victory by the slender margin of fifty-six seconds.

Hemery was first to finish the sixteen laps of the race, and enthusiastic thousands hailed him as a winner without thought of the six minutes' grace which Wagner held. Hemery being sent away at 9:52 this morning and Wagner not getting the word to go until 9:58.

The minutes of waiting after Hemery had driven the big Benz over the finish line seemed like hours to the adherents of Wagner and like seconds to the men who already had made the journey, but had not yet wone lost in the fifth minute was ticking itself away the blast of bugles set up the roar. "He's coming!" Eyes were strained to the sheer in the stretch, not a mile away, around which the coming car would flash into view. At last it came and it was red.

"Wagner, Wagner, Wagner!" cried the crowd, and pitching down the straightaway with the steadiness of a locomotive on highly polished rails, the red car tore for the line. The big white number "14" glowing from the radiator to tell that there was no mistake in the identity of the driver.

Wagner's Margin Is Narrow.

But so narrow was the margin it was not until the judges signaled to the emfious gang of Italian workmen in the supply pits that it was known who had won.

Wagner drove a remarkably steady race. He stopped several times for supplies and once seemed in serious trouble right in front of the grand stand. Something was wrong and down under the maze of cranks and wheels the mechanician plunged as soon as the brakes brought the sliding car to a stop. The exhaust from the exploding cylinders was discharging its choking blast right where the mechanician was working, but in the frenzied excitement of the race he seemed to pay not the slightest heed to the noxious vapor.

Wagner meantime had been pouring gasoline into one tank with his right hand and replenishing oil into another with his left. Just before climbing back into their seats both Wagner and his aid grabbed viciously for two bottles of champagne set temptingly at the edge of the trench by the men in the supply trench and drained them greedily to the last drop. Then they flew away with the cheers of the throng ringing in their ears.

It was this delay that took Wagner out of the lead in twelve of the sixteen laps of the race and gave it to Nazarro, whose troubles were to come later at a more distant point, where his grief could not be assuaged by champagne or cheers of the crowd.

In 1906 Wagner won the Vanderbilt cup in a French car and his driving then over the Long Island course was a replica of the steady nerve which he displayed today in winning this first grand prize race of the Automobile Club of America.

Sets New American Record.

Wagner set a new record for road racing in this country. George Robertson, in the Vanderbilt cup race of 1908 miles last month, set the mark at 56.8 miles an hour. Today, for the longer distance of 402 miles, Wagner raised it to 65.5 miles. He averaged twenty-three minutes to each one of the sixteen laps, which measured 25.18 miles. His fastest lap was made in 21.30, but the lap honors of the day went to De Palma, at the wheel of Fiat No. 18, who twice made the circuit in 21.30, an average of about 70 miles an hour.

The race last night agreed that the race would lie between Wagner, Hemery, and Nazarro, but this daring trio had to look sharply to their laurels, for after the winner and placed men had been hailed a new hero sprang into being.

Bess Hanriot, jovial and popular, had raced into fourth position when his teammate, Erle, was disabled in the accident on White Bluff road, but after the leading trio had finished, and the long hours of time should have brought his white car humming into view, Hanriot was nowhere to be seen. Suddenly, without blast of trumpet or wave of flag, Hanriot, in Benz No. 15, was discovered gliding noiselessly down the roadway not a hundred yards from the finishing tape.

The fuel in the tanks had all been burned part way up the stretch, and the engine was silent and dead. Hanriot and his mechanician, with waving arms, were working desperately to sustain the flying impetus of the car long enough to reach the judges' stand. Within twenty yards of the line it seemed that the battle was lost, but in the last expiring gasp of the exhausted machine the rear wheels cleared the tape and fourth place had been won for Germany.

Hanriot, bearded and grim, sent his Clement-Bayard car into fifth position, while Louis Strang, the young American, was sixth with his Renault.

Rigal of the Clement team finished seventh, De Palma of the Fiat eighth, and Fournier of De Dion ninth.

American Cars Outclassed.

When these nine cars had crossed the line the race was officially declared at an end, although several other contestants still were running in good shape.

The American racers seemed unable to stand the pace set out by the heavier and more powerful foreign machines from France, Germany, and Italy. The most stalwart of the six American machines which started had a motor rated at sixty horse power, while the foreign cars ranged from 110 to 130 horse power.

Of the American cars still on the road at the finish the Simplex, with Joe Seymour driving, had finished fourteen of the sixteen laps; the National, with Hugh Harding at the wheel, had made eleven circuits of the course, and the Lozier, handled by Robb Mulford, had made ten. The Acme finished six laps. The Chadwick four and the Buick only two before various troubles took them out of the running.

The accident to the Benz car No. 15, running in fourth position at the end of the tenth lap, was the only serious mishap of the day. It was first reported Erle, the driver, had been killed. As a matter of fact his escape was miraculous. The steel studded tread of the nonskid tire on the right rear wheel broke just as the car was attaining a maximum speed of more than ninety miles an hour. One of the loose ends of the flying tread struck Erle in the back of the head. A moment later the car left the road, struck a stone, and turned turtle. Erle went flying in one direction and his mechanician in another. The latter picked himself up, unhurt, but Erle suffered a broken nose and jaw.

A negro, sitting on a cracker box near the roadway, had just arisen and was walking away as the heavy wrecked car, after its somersault in the air, felt with a crash on the lately occupied seat.

TWO POINTS OF VIEW.

ORDER OF FINISH IN INTERNATIONAL AUTO RACE.

Pos.	Car, driver, country.	Lap 4.	Lap 8.	Lap 12.	Finish.	Ave. per hour.
1—	Fiat, Wagner, Italy	92:14	184:07	279:31	379:31	65.1
2—	Benz, Hemery, Germany	92:39	185:27	279:08	371:27	64.9
3—	Fiat, Nazzaro, Italy	93:01	185:27	277:14	378:47	64.9
4—	Benz, Hanriott, Germany	93:44	189:57	283:53	396:13	63.4
5—	Clement, Hautvast, France	99:17	196:19	293:00	394:06	61.8
6—	Renault, Strang, France	96:32	204:52	306:08	402:31	60.0
7—	Clement, Rigal, France	100:46	202:02	304:16	408:49	59.5
8—	Itala, Fournier, Italy	98:37	197:38	303:57	406:38	....
9—	Fiat, De Palma, Italy	113:36	213:24	313:26	411:24	....

CROWLEY FINISHES FIRST IN YONKERS MARATHON RACE.

Irish-American A. C. Runner Beats a Field of 142 Starters in Long Grind—Hatch of Chicago Is Seventh.

Yonkers, N. Y., Nov. 26.—John F. Crowley of the Irish-American, Athletic club, New York, won the Yonkers Marathon race today in 2:40. There were 142 starters, among whom were many of the best long distance runners in this country.

The distance was 25½ miles. The start was made from Getty square at noon by Mayor Warren. About 14,000 people assembled at the starting point and five times as many were lined along the route, which ran through Hastings, Dobbs Ferry, Ardsley, Hartsdale, and thence to the Empire City racetrack, around which the last four miles of the contest were run.

The other prize winners in their order were Fowler, Melior, Towinima, Ryder, Clark, Hatch of Chicago, and E. Horn.

CARNEY IS FIRST IN ROAD RACE.

Twenty Year Old Boy Wins Five Mile Run at Kenosha in Fast Time.

Kenosha, Wis., Nov. 26.—[Special.]—Leading a field of fourteen contestants, Frank Carney, a 20 year old boy, today won the fifth annual road race run in Kenosha, finishing the five mile grind in 29:27. Wendolin Fonk finished three-fifths of a second behind him, and Herman Pierson was third, a minute later. The record set by Carney is regarded as marvelous considering the weather conditions. The entrants were forced to run in a gale, but Carney's time is better than that made in any former year.

Longboat Beats Two Runners.

Fall River, Mass., Nov. 26.—[Special.]—Tom Longboat, the Canadian Indian, in his first professional contest today won a ten mile race easily from a relay team composed of Sam Myers and Tom Williams, relay champions of New England. The track was slow and the Indian's time was 53:19. He won by a minute and six seconds. He took the lead at the start and never lost it.

Grassie Wins New England Run.

Cambridge, Mass., Nov. 26.—W. S. Grassie of Cambridge, a dark horse, won the annual New England ten mile cross country championship today from a field of thirty-four competitors. The race was won in a drizzling rain. Grassie led from the start.

Winona Academy Five Wins.

Warsaw, Ind., Nov. 26.—[Special.]—The Winona academy basketball team today defeated the Rossville five by a score of 14 to 8.

Swetland to Captain Ripon Team.

Ripon, Wis., Nov. 26.—[Special.]—J. E. Swetland was reelected captain of the Ripon college football team for the season of 1909.

SHRUBB OUTRUNS FOUR MEN.

World's Champion Beats Quartet of Runners in Eight Mile Relay Race at Philadelphia.

Philadelphia, Nov. 26.—Alfred Shrubb of England, champion distance runner of the world, today defeated a relay of four men in an eight mile race at Central park. Shrubb covered the distance in 42:14. His opponents were Percy Wheatten of Virginia, Bobby Allen of New York, James Curran of Scotland, and Percy Smallwood of England, each of whom ran two miles of the total distance.

SEIPP BOWLERS MAKE RECORDS

South Chicago Team Averages 1,028 2-3 and Gets Game of 1,188, Both High Marks for Season.

Rolling against the Lorettes in the Calumet league last night the Conrad Seipp team scored an average of 1,028 2-3 and high game of 1,188, both being new marks for the present season. Steinmiller led with 227 and Davies notched 224 9-3. Scores:

CALUMET.

	1.	2.	3.		1.	2.	3.
Lorettes.				C. Seipps			
Conners	194	180	209	Davies	255	226	193
Christensen	184	175	167	Steinmiller	177	211	227
Mitchell	174	170	188	Laverens	209	185	191
Rue	186	175	204	Lewis	202	180	191
Douglas	192	180	162	Lippert	196	165	223
Totals	930	880	922	Totals	1189	967	991

LINCOLN.

	1.	2.	3.		1.	2.	3.
Frabels				Lederers			
Voelkie	203	221	194	Kaegeler	195	190	204
Miller	218	178	201	Anderson	192	210	216
Roesser	190	147	178	McGlove	220	192	160
Mason	176	179	149	Baker	147	168	206
Schoening	211	182	158	Tode	156	189	171
Totals	900	890	920	Totals	905	949	959

LOS ANGELES RACING SEASON OPENS AT SANTA ANITA PARK.

Hildreth's Restigouche, a 6 to 5 Favorite, Has Easy Win in Pomona Handicap, at Seven Furlongs.

Los Angeles, Cal., Nov. 26.—The winter meeting of the Los Angeles Racing association began today at Santa Anita park and 10,000 persons saw S. C. Hildreth's Restigouche, the 6 to 5 favorite, easily win the Pomona handicap at seven furlongs. The Pasadena stable's Old Timer, a 15 to 1 shot, was second, with Stanley Fay, belonging to William Walker, at 8 to 1, third.

The opening of the Santa Anita park was ushered in under the most favorable conditions. The rain of last night left the track heavy, and although Restigouche's mud running abilities in the east were not good, he so outclassed the field opposed to him that his backers had no cause for alarm. Summaries:

First race, ¾ miles; Center Shot, 102 [A. Harris], 4 to 1, won; Yolo Hoag, 102 [L. Burns], 5 to 1, second; Hasty Agnes, 102 [E. Martin], 20 to 1, third. Time, 1:14 1-5. Rialto and Ida Mac ran.

Second race, 1 mile—John Lyle, 96 [Page], 10 to 1, won; Barney Oldfield, 106 [Archibald], 7 to 2, second; Bye Bye Ly., 105 [E. Martin], 15 to 1, third. Time, 1:40 4-5. Royal Empire, Bella Lo, Incessant, Roy T. Hardyson, Balerian, Coriel, Helen Harvey, Bennie's Busy, and Maid of Gotham ran.

Fourth race, 1 mile; Pomona handicap—Restigouche, 115 [Shilling], 6 to 5, won; Old Timer, 108 [Archibald], 15 to 1, second; Stanley Fay, 110 [Mayberry], 8 to 1, third. Time, 1:28 1-5. Hildreth, Rose, Vox Populi, Gemmel, Jack Munnally, Adrouche, and Magazine ran.

Fifth race, ¾ miles; Merlino, 108 [Aubuchon], 6 to 1, won; Miss Officious, 105 [McGee], 8 to 1, second; Bye Bye Ly., 105 [E. Martin], 15 to 1, third. Time, 1:27 4-5. Husky, 98, Harlo, and Henry O. ran.

Sixth race, ¾ mile—Mary Antony II., 107 [G. Burns], 7 to 10, won; Lingfield, 110 [Shilling], even, second; Neva Lee, 107 [C. Miller], 8 to 1, third. Time, 1:28. Sir Edward, Lotus Eater, and Jack Watt ran.

"LUCKY" ELLISON AT OAKLAND.

Don Enrique Wins Thanksgiving Handicap, with Stable Companion Third —Roseben Annexes a Purse.

Oakland, Cal., Nov. 26.—In the presence of 10,000 people Don Enrique, carrying the colors of Charles Ellison, won the Thanksgiving handicap at Oakland today. Dorante, the favorite, was second, with Royal Tourist, stable companion of the winner, third. The weather conditions were ideal, but the track was heavy. Dorante ruled favorite throughout the betting, with Montgomery and Tony Faust, the Hildreth entries, next in demand. The winner's share of the purse was $1,960.

Roseben, making his first California appearance, won the third race handily. Summaries:

First race, 11-16 mile—Cowen, 112 [Schmidt], 7 to 1, won; Matchutia, 109 [Miller], 11 to 5, second; Palo Alto, 112 [Walsh], 15 to 1, third. Time, 1:10 1-5. Rosamd, Joe Rose, Oasa, High Ormond, Marchesa, Incentive, Smiling Jack, Who, and Obey ran.

Second race, ¾ mile—Mike Asheim, 110 [Walsh], 60 to 1, won; Elevation, 114 [Lynch], 6 to 1, second; Prestige, 117 [Burns], 4 to 1, third. Time, 1:14 2-5. Garden Veil, Nappa, and Holiday ran. Magrane broke down.

Third race, 1 mile; futurity course—Roseben, 112 [Holmes], 4 to 5, won; Collector Jessup, 110 [Keogh], 10 to 1, second; J. C. Gore, 107 [J. Butler], 4 to 1, third. Time, 1:10 2-5. Reveal, Important, and Bigge ran.

Fourth race, 1¼ miles, Thanksgiving handicap, $2,000 added—Don Enrique, 102 pounds [J. Butler], 16 to 5, won; Dorante, 115 [W. Miller], 6 to 5, second; Royal Tourist, 114 [A. Walsh], 16 to 5, third. Time, 2:06. Montgomery, Tony Faust, and Acronomer ran.

Fifth race, 1¼ miles—Fullette, 103 pounds [Taplin], 20 to 1, won; Lady Alicia, 97 [Russell], 8 to 1, second; Nadau, 102 [Sullivan], 7 to 5, third. Time, 2:10. County Clerk, Talamund, and Cloverland ran.

Sixth race, ¾ mile—Wag, 110 [Keogh], 4 to 1, won; Von Tromp, 117 [Miller], 9 to 5, second; Lord Hoyden, 106 [Coburn], 6 to 1, third. Time, 1:16 1-5. Calla, Sain Yoke, Woolen, and The Vicar ran.

Bookmakers to Pay the Purses.

New Orleans, La., Nov. 26.—[Special.]—The bookmakers who will operate at the ninety day meeting will pay the purses, according to the statement of those closely connected with the half mile track which opened today. No prosecution or exposures will be made and individual betting will be allowed, according to legal opinion, but the layers will cooperate with the track officials.

Rome Exults Over Pietri's Victory.

ROME, Nov. 26.—The victory of Dorando Pietri over John J. Hayes last night in New York in the rerunning of the Olympic Marathon race was received with great enthusiasm by the Italian press and public. At Capri, Dorando's birth place, a demonstration in his honor was held.

NOTRE DAME WINS, 6 TO 0

Beats Strong Marquette Team After Desperate Struggle.

FORWARD PASSES TELL TALE

Hoosiers' Mastery of New Game Gives Them Only Score.

Milwaukee, Wis., Nov. 26.—[Special.]—By heavy plunging the Notre Dame team swept down upon Marquette and shoved McDonald over the line for the winning score of the game this afternoon. Vaughan kicked the goal, making the final count. Notre Dame, 6; Marquette, 0.

Notre Dame's touchdown came after a brilliant series of forward passes, in which the Hoosiers rushed the ball halfway down the field. The Marquette linemen seemed bewildered at the attack, and before they were aware of what was happening the husky lads from Indiana had pushed the ball over the line.

Marquette outplayed Notre Dame during the first half. Time and again the Milwaukee backfield rushed the pigskin down toward their opponents' goal, only to lose it on a fumble at the crucial moment. Wright attempted a drop kick from the twenty-five yard line, the wind carrying the ball wide of the goal posts. Lineup:

Marquette [0].		Notre Dame [6].
R. E.	W. Meyer	Collins
R. T.	Elsen, Winneman	Kelly, Dinnick
R. G.	Snyder	Lynch, Philbrook
C.	Manning	Mertes
L. G.	Howsley	Edwards
L. T.	Haney	Dolan
L. E.	Foley	Matthews
Q. B.	Wright	Dwyer, Hamilton
R. H. B.	Munsell	Miller, McDonald
L. H. B.	A. Meyer, Cleary	Rusel, Miller
F. B.	Wholer	Vaughan

Touchdown—McDonald. Goal—Hamilton. Referee—McCarthy, Wisconsin. Umpire—Snow, Michigan. Field judge—Kelly, Princeton. Time of halves—Thirty-five and twenty-five minutes.

KANSAS WINS HARD BATTLE.

Jayhawkers, After Being Scored On, Press Missouri Team Hard and Take Annual Contest, 10 Points to 4.

Kansas City, Mo., Nov. 26.—[Special.]—The football teams of the University of Missouri and the University of Kansas played their annual game this afternoon at Association park before a crowd little short of 18,000. The final score was Kansas, 10; Missouri, 4. Kansas scored a touchdown in each half.

At the start Missouri seemed to have a shade the better of the argument. By a series of hard, fierce rushes it twice carried the ball within striking distance of the Kansas goal before the ball had been in play fifteen minutes. On the second try Missouri scored a goal from placement, its first score. Missouri has made against the Jayhawkers since 1902.

After this Kansas gingered up and began to play heady, veteran like football, which silenced the Missouri rooters' shouts. Time after time the Missourians' swift rushes were checked, while the Kansans fought and pushed through the Missouri line and skirted its ends for good gains. In the second half all the play was in Missouri's territory. Lineup:

Kansas [10].		Missouri [4].
R. E.	Rice	Driver
R. T.	Crowell [capt.]	Graves
R. G.	Wood	Miller [capt.]
C.	Carlson	Ristine
L. G.	Reed	Anderson
L. T.	Caldwell	Black
L. E.	Pleasant	Nee
Q. B.	Johnson	Deatherage
R. H. B.	Myers	Gilchrist
L. H. B.	Pak	Alexander
F. B.	Stephenson	Wilder

Touchdowns—Kansas [2]. Goal—Rice. Referee—Sharpe, Yale. Umpire—Edwards, Princeton. Field judge—Langford, Trinity. Head linesman—Okeson, Lehigh. Time of halves—35 minutes.

AMES BEATS DRAKE, 12 TO 6.

Wins Collegiate Championship of Iowa, Hubbard Scoring Twice in the Second Half.

Des Moines, Ia., Nov. 26.—[Special.]—Ames defeated Drake, 12 to 6, in the final game for the state championship here this afternoon.

Drake scored in the first half on a safety and a drop kick by Capt. McCoy. Hubbard made both of Ames' touchdowns in the second half, one of them on a thirty yard run. The game was a kicking duel in which McCoy of Drake had far the better of Lambert.

Seven thousand people, the largest crowd ever attending a contest in Iowa, witnessed the game. The lineup:

Drake [6].		Ames [12].
R. E.	Haven	Reppert
R. T.	Sickle	Q. Law
R. G.	Schantzlin	Nelson
C.	Warren	Rutledge
L. G.	Witter	Murphy
L. T.	Nelson	Wilmarth
L. E.	Woodrow	Graham
Q. B.	Van Metre	Heggen
R. H. B.	McCoy	Lambert
L. H. B.	Evans	Hubbard
F. B.	Purdy	Lambert

Touchdowns—Hubbard [2]. Safety—G. Lambert. Goals from touchdowns—S. Lambert [2]. Goal from field—McCoy.

TO-NIGHT Cascarets 10¢ WORK WHILE YOU SLEEP

PENN TEAM DOWNS CORNELL, 17 TO 4.

Quakers Outplay Big Red Eleven in Spectacular Game on Franklin Field.

ITHACANS SCORE FIRST.

Mowe's Place Kick Gives Them Lead; Red and Blue Outclasses Opponents.

Philadelphia, Pa., Nov. 26.—[Special.]—Pennsylvania put in a claim to the eastern football championship this afternoon by crushing Cornell 17 to 4 in the most spectacular game played on Franklin field this season.

The game was won by an exhibition of new football which took the Ithacans off their feet. Cornell scored first, a goal from field by Mowe turning the trick. Thereafter the big red team was seldom in the hunt, Capt. Hollenback and his braves playing rings around their hated rivals.

Hollenback ended his college football career in a blaze of glory. He played a wonderful game, kicking beautifully, running brilliantly in the open field and tackling viciously. He was conspicuous in almost every play. Koinath, Pennsylvania's star quarter was badly hurt in the first half and was forced to retire. His successor, Miller, played a remarkable game, however, and the regular was not badly missed.

Miller got away for two long runs, one of them for fifty yards and another for eighty, his shorter sprint giving Penn a touchdown. Scarlett and Gaston were two others who played their last game. Both of them were whirlwinds in attack and defense, and they ended their gridiron careers with a flourish.

Walder the Cornell Star.

Capt. Walder was the star of the Cornell eleven. His kicking was all that saved the Ithacans from a more humiliating defeat. His punts averaged about fifty yards, and one of them, which nestled the Big Red team eighty-five yards, robbed the Quakers of another touchdown.

More than 25,000 people saw the contest. Most of them were, of course, supporters of the Red and Blue, but there were enough Cornell rooters present to go crazy when the Ithacans scored first. The four points were made on a beautiful place kick after only five minutes of play.

Cornell's joy was short lived. Penn braced after it had been scored against and played a brand of football which dazzled the immense throng.

Cornell kicked off and Penn's return kick went out of bounds about fifteen yards from the Quakers' goal line. It was Cornell's ball. Failing twice to gain, Mowe tried a place kick and it was successful.

Hollenback kicked off and after an exchange of punts fake plays netted the Quakers forty-five yards. Penn here lost the ball on downs and an eighty-five yard punt by Walder sent it spinning over the Penn goal line. One thirty-five yard forward pass was interrupted and Penn's plunges through the line. Hollenback was finally sent over and Scarlett kicked the goal.

Twenty minutes of the second half had elapsed before Penn scored again. A long punt by Hollenback was recovered by Gaster near Cornell's goal line. Manier was sent over for the touchdown.

Miller's Dodging Scores Again.

The ball then went up and down the field with neither side holding an apparent advantage. The next and last touchdown was made by virtue of the artful dodging of Miller. He was blocked in his attempt to make a forward pass, but he kept the ball himself and ran over the goal line with it.

Pennsylvania [17].		Cornell [4].
R. E.	Scarlett	Hurlbut, Bayer, Fly
R. T.	Gaston	Leventry
R. G.	Lamberton	Stone
C.	Marks, Cosens	Wight
L. G.	Dietrich	Bell, McCollum
L. T.	Shelmire	Hollenback
L. E.	Braddock, Crooks, Townsend	McArthur, Crosby
Q. B.	Koinath, Miller	Wood, Ga'r, Cal'll
R. H. B.	Manier	Hutch's, Lyds's
L. H. B.	Means	Mo's, Sh'er, H'at
F. B.	Mowe	Hollenback, Wilder

Touchdowns—Hollenback, Manier. Miller. Goals from touchdowns—Scarlet [2]. Goal from field—Mowe. Referee—Sharpe, Yale. Umpire—Edwards, Princeton. Field judge—Langford, Trinity. Head linesman—Okeson, Lehigh. Time of halves—35 minutes.

NOTES OF THE GOLFERS.

H. A. Dougherty had low net score in the handicap at the Ridge Country club, his 84 earning him a turkey. O. A. Francis had low gross of 92 and took home a chicken. H. Hathaway took a goose with a net of 85. This was his score, not the age of the goose. Dan King got away with a duck. Thirty cards were turned in.

Thirty members turned out at Westward Ho for the annual Thanksgiving handicap, for which the prizes were six turkeys and one booby prize, a jack rabbit. The winners of the gobblers, all of whom finished 1 down, were C. U. Stafford, E. D. Cobb, Dr. Jos. Lynch, H. Smith, J. R. Mowson, and J. W. Wakefield. F. C. Seidmore finished 9 down and took the jack rabbit.

Winning Driver in Grand Prix.

LOUIS WAGNER.

FOOTBALL SCORES.

Pennsylvania, 17; Cornell, 4.
De Paul, 45; Carroll, 5.
St. Viateur's, 78; St. Ignatius, 5.
Carlisle Indians, 17; St. Louis U., 0.
Knox, 0; Lombard, 0.
Mich. Aggies, 37; Detroit A. C., 14.
Kansas, 10; Missouri, 4.
Notre Dame, 6; Marquette, 0.
Ames, 12; Drake, 6.
Penn State, 12; Pittsburg U., 6.
Nebraska, 27; Wabash, 5.

CARLISLE INDIANS BLANK ST. LOUIS ELEVEN, 17 TO 0.

Red Men "Stall" in the First Half, but Work New Game to Advantage in the Second.

St. Louis, Mo., Nov. 26.—[Special.]—The Carlisle Indians, after leading St. Louis university by a 6 to 0 score at the end of the first half, played rings around Cochem's machine in the second half and triumphed easily, 17 to 0.

The Blue and White eleven tried its best, but the brilliant forward passing of Glenn Warner's boys proved entirely too much. The first touchdown was the result of a forward pass, which put the ball on the two yard line, and Houser was sent over. The score came after twenty-five minutes' battling.

The Indians were apparently stalling in the opening period. They started right from the jump when the whistle blew for the last half. Almost immediately Balenti and Payne worked a beautiful forward pass for a thirty yard run, and a touchdown. Only a few minutes later came another pass, which was received by Little Boy and netted another score. Thorpe missed but one of two goals.

OTHER FOOTBALL GAMES.

South Dakota, 21; Morningside, 0.
Indianapolis A. C., 4; Wabash A. C., 4.
Kentucky, 40; Central university, 6.
Miami, 27; Transylvania, 0.
Carthage, 22; Hedding, 0.
Milford, 5; Warsaw, 0.
Ross "Poly," 40; Butler, 5.
George Washington, 5; Bucknell, 5.
Fordham, 2; Villa Nova, 0.
W. & J., 6; Carnegie Tech., 0.
St. Joseph's, 10; Highland Park, 6.
Oklahoma, 6; Washburn, 0.
Dayton, 15; Bluffton, 0.
Valparaiso Athletics, 6; Claremont A. C., 6.
Ohio State, 19; Kenyon, 0.
Colorado School of Mines, 0.
Alabama, 41; Tennessee, 0.
Vanderbilt, 8; Sewanee, 0.
Georgia Tech, 30; Clemson, 6.
Tulane, 11; Washington, 0.
Virginia, 61; North Carolina, 0.
Cincinnati, 6; Wittenberg, 0.
Louisiana, 36; Arkansas, 4.
Mississippi A. and M., 44; Mississippi, 6.
Chattanooga, 5; Sewanee, 0.
Memphis U., 14; Memphis H. S., 10.
Illinois Normal, 16; Illinois Wesleyan, 0.
Virginia Military Institute, 2; Gloucester, 0.
Western Reserve, 11; Case, 7.
Washington and Lee, 12; Georgetown, 11.
Haskell, 10; Creighton, 10.

Hull House Trims Wheaton College.

Hull House five last night defeated Wheaton college, 40 to 17. Lineup:

Hull House [40].		Wheaton [17].
Smith	Right forward	Labow
Worrell	Left forward	Behr
Mather	Center	Wolfson
Fisher	Left guard	Miller
Snyder	Right guard	Wolf

Baskets—Smith [2], Worrell [2], Wolf [7], Woolson, Behr [4], Labow [2]. Free throws—Worrell [9], Labow [13].

Hull House Midgets defeated the Wheaton Midgets, 62 to 16.

DE PAUL TRAMPLES ON CARROLL, 45-5.

North Siders Show Speed in Second Half and Run Over Wisconsin Team.

SELBY AND NASH STARS.

Local Center and Quarter Divide Honors, Former Tearing Holes in the Visitors' Line.

With its regular backfield out of the game, De Paul university closed its local season yesterday by overwhelming the Carroll college eleven at De Paul field by a score of 45 to 5. While the university team ran away with its opponents in the last half, the contest was a close struggle during the first thirty minutes, for Carroll played a strong defensive game and at times showed an excellent offense.

The visitors lost no time in getting into the game at the commencement of the first half, and scored before De Paul got its bearings. J. Fries picked up a fumbled punt close to the De Paul line and waded over for a touchdown a few minutes after the kickoff. This put Carroll five points to the good right at the start. The visitors then attacked De Paul with great vigor, but wore themselves out against the sturdy line of the local school. De Paul then commenced scoring and by the call of half time the count stood 10 to 5 in favor of Coach Haggerty's men.

The last half was a procession for De Paul. Carroll went all to pieces and Selby, at center for De Paul, ripped up the opposing line continually while Nash went through the holes. Wilhelt and Nash cleanly outkicked their opponents and the ball was generally in Carroll's territory. De Paul scored six touchdowns in this half and Wilhelt kicked five goals, bringing De Paul's total up to 45. The feature of the game was the playing of Selby and Nash. The big center made more tackles than any man on the field and his rapid following and hard tackling always prevented the Carroll backs from returning punts. Lineup:

De Paul [45].		Carroll [5].
R. E.	Kavin	Charles
R. T.	Devine	Harrington
R. G.	Bonner	Porter
C.	Selby	Upham
L. G.	Klepper	Gilbert
L. T.	Hyde	J. Fries
L. E.	Wilhelt	Burke
Q. B.	Nash	McDonald
L. H. B.	Roth, Kearns	A. Fries
R. H. B.	Sweeney, Galavan, Phillips	Erickson, Evans
F. B.	Obermeyer	Black

Touchdowns—Nash [2], Wilhelt, Harry, Kavin, Sweeney, Obermeyer [2], A. Fries. Goals from touchdowns—Wilhelt [5]. Referee—Cermack, Illinois. Umpire—Jacobson, Northwestern.

EASY WIN FOR ST. VIATEUR'S.

Closes Football Season by Defeating St. Ignatius Eleven on Local Field by Score of 28 to 5.

The St. Viateur's college football team closed its season yesterday by defeating the St. Ignatius' eleven by a score of 28 to 5 at the West End park. The game was characterized by rough and loose playing on the part of the locals.

St. Viateur's played a strong game both on the offense and defense, but was handicapped by costly penalties at critical times. Legris, Magan, Fitzgerald, and Carroll were the individual stars for St. Viateur's, while Doyle and J. Kervin were the individual stars for St. Ignatius. Lineup:

St. Ignatius [5].		St. Viateur's [28].
R. E.	T. Kevin, Reilly	Carroll
R. T.	Dolan	Schaeffer
R. G.	Caverly	Morgan, McClure
C.	Schoen	Cahoon
L. G.	Caughan, Sparbaro	O'Brien, Shan
L. T.	O'Brien	non
L. E.	McCue, Curtis	Ryan, Munson
Q. B.	Kervin, Kevin	Mugan
R. H. B.	Hyland, Kervin	Cunningham, O.
L. H. B.	Higgins, Reilly	Walsh, O'Donnell
F. B.	Doyle, Legris, capt.	Fitzgerald, Carroll

Touchdowns—Walsh, Ryan, Fitzgerald, Carroll [2], Hyland. Goals—Legris [3]. Referee—Jones, Northwestern. Umpire—Schommer, Chicago university. Time of halves—35 minutes.

Purple Freshmen Win at Onarga.

Onarga, Ill., Nov. 26.—[Special.]—The freshman football team of Northwestern university played Grand Prairie academy here today and won, 18 to 6. This is a yearly event between the first year men of Northwestern and Grand Prairie academy, which is affiliated with the university.

Reds Defeat Havana Again.

[BY CABLE TO THE CHICAGO TRIBUNE.]

Havana, Nov. 26.—The baseball game today between the Cincinnati and Havana clubs resulted in a victory for the Reds by a score of 5 to 1.

IF YOU found yesterday that you needed things to wear that you didn't have, don't let it occur again. Today is as good a time as you'll have to get ready for the next time.

Get one of our new models in overcoats; Protector collar if you like it, high cut, button through, military looking; in all the latest fancy fabrics, which you won't find everywhere. We've plenty; and all the good models; we can please every taste, and fit every size, $15 to $50.

You'll see some silk lined suits here at $25 that will please your taste; blue and black serges, unfinished worsted, black Thibets; and many fancy weaves.

Also at $20 some fine Hart Schaffner & Marx worsteds of the $25 and $30 grade, selling special at $20.

Also at $15 a big lot of overcoats and suits in the fancy browns so popular this season.

Better get acquainted with our full dress and Tuxedo stock; all sizes; silk lined; $25 to $55. Full dress and Tuxedo coat to match, of finest quality, $80.

The best $5 trousers made are here; we specialize high quality at that low price.

Young men's special styles in overcoats and suits are here in great array, $15 to $30.

OUR $3 hat is the best one in town; Crofut & Knapp make; the quality's in it. Stetsons, $3.50; Stetson's "Special," $5; Knapp Felt de Luxe, $6.

WE'LL haberdash you completely; our $2 Manhattan shirt is a winner. The underwear we sell at $2 is silk and wool, derby ribbed. And lots of other good things.

The home of Hart Schaffner & Marx clothes — John B. Stetson hats — Manhattan shirts

Ma

NEW FUND BILL MAY BE PASSED.

Publicity of Campaign Contributions Urged Upon Congress by Reformers.

MUCH PROGRESS IS MADE.

Last Campaign Held to Have Demonstrated That Such a Law Is Feasible.

New York, Nov. 26.—(Special.)—A federal law enforcing the publicity of campaign contributions is to be passed by this winter's congress if the efforts of the National Publicity Law organization prevail. The organization met here today and adopted an address declaring that the last campaign had demonstrated that such a statute would be obeyed gladly by party leaders.

"The course of the campaign," says the address, "has demonstrated that if public opinion is adequately represented in the present congress this measure will be passed by both houses before final adjournment on March 4."

No Right to Secrecy.

The action of the Democratic and Republican national committees in following the demands for publicity in the last campaign, according to the publicity organization, has established the principle that a contribution to a political committee has no right to secrecy, and campaign money is now acknowledged to be public money.

"The false conception," declares the resolution adopted, "that in respect to political contributions the individual has the right to use his money as he sees fit, no longer exists in disregard of long established restrictions upon the use of money in elections. It is now admitted that campaign fund publicity is not an unnecessary interference with alleged individual rights, and that publicity is essential in determining the propriety of motives prompting political contributions.

Within Province of Government.

"The difference in principle is now fully recognized, distinguishing subscriptions to charitable and other organizations having limited relations to the public welfare from those made to political organizations intrusted with important public functions, and the powers of political campaign committees thus come within the purview of governmental supervision.

"The publicity of campaign contributions and expenditures, the purpose and effect of which is to influence the elector in the exercise of a public function, is therefore, regarded as an effective remedy and an indisputable public right.

"All the presidential candidates in the last election and Republican and Democratic governors just elected, have declared themselves in favor of national and state publicity laws.

NEWS OF THE COURTS.

Court Calls for Today.

FEDERAL COURTS.

No announcements.

CRIMINAL COURT.

Judge Freeman—Trial call, 2019, 2024, 2026, 2043, 1994, 1996, 2122, 1872, 2010, 1012 to 1015, 1282.

Judge Windes—Trial call, 1170, 1900, 2004, 2281, 2307, 1906, 2007, 2008, 2009.

Judge Clifford—Trial call, 1965, 2149, 126, 2039, 217, 1884.

SUPERIOR COURT.

Judge Ball—9:30 a. m. chancery motions of course. Trial call, 10307, 304, 9063, 11465, 10319, 6177.

Judge Barnes—9:30 a. m., naturalizations.

Judge Kavanagh—No court.

Judge Abbott—No court.

Judge Heard—No court.

Judge Brentano—9:30 a. m. law motions of course. Trial call, 1896, 1646, 2187, 3716, 915, 484, 2088, 2083, 4067, 4067, 10380, 2564, 2150.

Judge Dunne—9:30 a. m. law motions of course. Trial call, 7625, 17098, 17687, 16084, 19615; 9:30 a. m. set matter, 8009. On trial, 6641. Set case, 1260, 8071.

Judge McEwen—9:30 a. m., law motions of course; 10 a. m., trial call, 18754, 18760.

Judge Challace—9:30 a. m., law motions of course. Trial call, 6066, 6069, 4534, 4403, 259791, 5030, 6190, 6242, 6250, 6361, 6440, 6005, 6009, 259460, 18754, 6075, 6076, 6077.

Judge Ben. M. Smith—9:30 a. m., law motions of course. Trial call, 2265, 7854, 3300, 18081, 14914, 7185, 7760, 7917, 2007; 2 p. m., on hearing, 6066.

CIRCUIT COURT.

Judge Mack—10 a. m., chancery matters of course. Stinger vs. city.

Judge Honoré—10 a. m., chancery motions of course. Trial call, 14125, 8307, 10076, 13548. On trial, 6624.

Judge Gibbons—9:30 a. m., law motions of course. Trial call, 8458, 13198, 12376, 13419, 13450, 10484, 12600, 4038, 12507, 13242, 12501, 13076, 13007, 13008, 12507, 12417, 12497, 12500. On trial, 10285.

COUNTY COURT.

Judge Rinaker—10 a. m., motions. Special asst. calendar, 171. Legal objections in following cases: 23017, 22009, 21613, 22496, 22840, 22974, 22998, 23001, 23003, 23005, 23075, 23015, 22251, 22543. Legal objections and benefits in following cases: 22364, 22963, 22226, 23361.

PROBATE COURT.

Judge Cutting—No court.

Judge Welch—10 a. m., in estates of Emanuel Honsinger, Frank Stepan, Leon Czeslawski, Walenta Czeslawski, John Kocksien, Johanna Liston, John Cannivent, and Belvert Glasky.

MUNICIPAL COURT.

Judge Hume—Citations and motions of course. Judge Jacob Cross—Jacobs, 51967, 53404, 52746, 183301, 39575, 127127, 128477, 129665, 53041, 97078, 130990, 130951, 130984, 127112, 182008, 181181, 182325, 85197, 130966, 130736, 130967, 130940, 127305, 182056, 132057, 27461, 89750, 83320, 27594, 129067, 129097, 85817, 125970, 83818, 83823, 129851, 84766, 125849, 130901, 82785.

Judge Foster (jury)—83287, 84016, 83410, 9067, 81077, 81410, 84066, 81640, 127216, 89798.

Judge Fake (jury)—28771, 1761, 83419, 85701, 26700, 81978.

Judge Sadler (jury)—8241, 79979, 81515, 82072, 82907, 85049, 85870, 85965, 85963, 86770, 86791, 86825.

Judge Himes (jury)—81669, 82468, 83516, 83821, 84226, 171967, 8005, 127827, 27609, 83302, 127256, 11047.

Judge Houston (jury)—27785, 27076, 83476, 3299, 80962, 1276, 82482, 83883, 83310.

Judge Wells (jury)—76127, 78203, 79950, 80823, 86447, 86665, 86867, 86953, 86964, 86966, 87402, 87491, 87616, 7624, 86450, 27603, 27760, 87120, 87431.

Judge Eberhardt (jury)—74620, 1421, 8276, 9126, 9154, 1762, 79666, 1774, 87040, 87266, 87668, 47592, 87606, 87622, 86, 87610, 87620, 87661.

Judge Goodnow (jury)—76949, 87050, 87122, 86620, 86632, 86854, 86729, 86742, 86209, 86671, 86428.

TRADERS TAKE TO TURKEYS

Exchanges Observe Holiday by Suspending Operations.

FIGURES ON FOREIGN NEEDS.

Broomhall Says Much of Europe's Wheat Must Come from America.

Board of trade members, in common with the rest of the nation's pitiles, observed Thanksgiving day by suspending business operations. The morning witnessed the usual holiday straggling of operators, who, before turning to the white meat and second joint, gossiped shop in the darkened corridors of the exchange building. The tickers were silent and the commission houses were inhabited only by janitors. The mails brought in the usual crop gossip, but the mass of letters was allowed to go over untouched until this morning. Foreign markets had the usual business swing, but local traders showed little interest in what they might do, feeling that they could do little without the leadership of Chicago.

Broomhall on Foreign Requirements.

George Broomhall, the foreign crop expert, is wrestling with the problem of where Europe is likely to obtain its wheat supplies during the remainder of the season until the new Argentine grain begins to move freely. He says that the matter is being studied with real concern by many of the largest users of imported wheat. It is expected that the Argentine wheat will begin to arrive freely in Europe toward the middle of March.

In going over the situation Mr. Broomhall observes: "As a general proposition it may be taken for granted that the consumption of wheat will be on a reduced scale as long as prices remain above a normal level, for even if consumers are not actually lessened in number, yet allowance must be made for the reduction in waste and the saving by the substitution of inferior qualities of raw material and manufactured products; besides in other ways it can be asserted with confidence that consumption is curtailed at least for a certain time by high prices.

"How far the reduction in consumption last season was apparent and not real it is difficult to say, but no doubt the question of millers' and bakers' reserves was a factor in the problem. A year ago those reserves were heavy, probably in all some 2,000,000 quarters bigger than they are at present, and consequently the drag upon merchants' reserves was not so severely felt as it would be this year should a similar market condition arise. With merchants' port stocks a million quarters smaller than in November, 1907, and many millers and bakers completely out of stock, there is not the same chance of the indicated weekly distribution of imported wheat failing to as low a figure as it did last year during the winter; moreover, farmers' reserves in almost every country were much heavier a year ago than they are today. Taking all things into consideration, it would not be safe to reckon upon less than 1,000,000 quarters as the minimum weekly requirements of Europe during the winter months. To that quantity must be added weekly requirements of 170,000 quarters representing the normal consumption of ex-European countries. Looking ahead for four months, that is, until the time of arrival of the new Argentine wheat, say, on March 1, we have seventeen weeks to provide for at the rate of 1,170,000 quarters, or in the aggregate of 18,900,000 quarters. Toward meeting this requirement there are already on passage 4,040,000 quarters to Europe, so that the net amount to be provided by fresh shipments in the seventeen weeks under consideration is 14,860,000 quarters to be shipped in time to reach Europe by Feb. 28 next.

Relying on North America.

"We are relying upon North America providing 65 per cent of the total. From the Black sea we are depending upon 2,800,000 quarters, compared to 2,200,000 quarters shipped in the corresponding period last season. From Argentina we are expecting 400,000 quarters be shipped during November and December and 1,000,000 quarters in the first three weeks of January. It will be seen that everything depends upon the capability and disposition of the United States and Canada to ship roundly another 10,000,000 quarters during the ensuing fifteen weeks, making a total since Aug. 1 of 18,500,000 quarters, or 148,000,000 bu in twenty-nine weeks.

"It is a pretty big task even for the United States and Canada (Atlantic coast only) to continue shipping, week in and week out, during the winter at the rate of 650,000 quarters per week. At present there seems little prospect of such a rate of shipment being maintained for fifteen weeks, but it is hardly to be imagined how less can be done with by European importers, and up to a certain point it will be merely a question of price and an exciting question it may become directly farmers' deliveries in the states fall off decisively, for the visible supply is mostly in millers' hands, Chicago having unusually light reserves."

Weather Clearing and Colder.

There was enough at hand yesterday to indicate that weather over a good part of the domestic winter wheat territory was clearing, with temperatures heading downward. Some of the mail advices were to the effect that the recent rains had worked great benefit to the plant and that the outlook was 100 per cent better than before the moisture was dispensed. Many sections, however, figure that, while the rains helped matters materially, the drought had wrought such damage that even the best conditions from now on could not send the grain into the cold weather in a hardy condition.

Aside from the feeding of live stock operations at the stockyards were virtually at a standstill. The day's receipts there will be included in today's arrivals in the matter of preparing statistics. South Water street was inactive aside from the handling of perishable produce between station and store.

Liverpool Grain Market.

LIVERPOOL, Nov. 26.—Closing: WHEAT—Spot steady; No. 2 red western winter, 7s 11d. Futures quiet; December, 7s 10⅝d; March, 7s 8⅝d; May, 7s 7½d. CORN—Spot nominal. Futures quiet; January, 5s 6¾d; March, 5s 6¾d.

IN THE FOREIGN STOCK MARKET.

LONDON, Nov. 26.—American securities were quiet on the stock exchange today owing to the holiday in America. Dealings started at a fraction over parity, but prices drooped and after further narrow changes the market closed dull. Copper shares were steady.

LONDON CLOSING STOCKS.

Consols for money	84	Mo., Kan. & Tex.	36⅝
Consols for account	84	New York Central	120
Anaconda	10⅝	Norfolk & Western	74⅜
Atchison	100	Do pfd	87
Do pfd	102	Ontario & Western	44⅝
Balt. & Ohio	110⅜	Pennsylvania	60⅝
Canadian Pacific	180⅜	Rand Mines	6⅞
Chesapeake & Ohio	69	Reading	71⅝
Chgo. Gt. Western	15⅛	Southern Railway	20⅝
Chgo., Mil. & St. P.	125⅞	Do pfd	56⅜
De Beers	19⅝	Southern Pacific	122⅜
Denv. & Rio Gr.	33⅝	Union Pacific	158
Do pfd	78⅛	Do pfd	96
Erie	24	United States Steel	97⅛
Do 1st pfd	49	Do pfd	115⅝
Do 2d pfd	38⅛	Wabash	9⅝
Grand Trunk	23	Do pfd	31
Illinois Central	137	Amal. Copper	97
Louisville & Nash.	139⅛		

Bar silver quiet, 24 9-16d per ounce. Money, 2@2½ per cent. The rate of discount in the open market for short bills is 2@2 9-16 per cent. The rate of discount in the open market for three months bills is 2 7-16@2⅝ per cent.

The weekly statement of the Bank of England shows the following changes:

	Increased.
Total reserve	£ 407,000
Circulation	123,000
Bullion	*284,000
Other securities	3,478,000
Other deposits	2,775,000
Public deposits	270,000
Notes reserve	*280,000

*decreased.

Government securities unchanged.

The proportion of the bank's reserve to liability this week is 48.92 per cent; last week it was 52.67 per cent.

PARIS, Nov. 26.—Closing: Three per cent rentes, 96 francs 62½ centimes for the account. Exchange on London, 25 francs 11½ centimes for checks.

The weekly statement of the Bank of France shows the following changes:

Notes in circulation decreased	$2,650,000
Treasury deposits, increased	43,250,000
General deposits, decreased	7,900,000
Gold in hand, increased	27,875,000
Silver in hand, decreased	675,000
Bills discounted, increased	84,000,000
Advances, decreased	12,025,000

BERLIN, Nov. 26.—Exchange on London, 20 marks 47 pfennigs for checks. The rate of discount for short bills is 3½ per cent and for three months bills is 3¾ per cent.

OFFICIAL DEATH RECORD.

THE FOLLOWING BURIAL PERMITS WERE issued yesterday by the health department:

Anderson, Frank, 25; 105 19th-st., Nov. 19.
Boleska, Bronislawa, 1; 4733 Elizabeth-st., Nov. 24.
Budzinski, Adam, 1 mo.; 3619 Baltimore-av., Nov. 24.
Bajcar, Stephan, 30; 63 W. 18th-pl., Nov. 24.
Biesay, Frank, 30; 1001 Lake-av., Nov. 24.
Bocian, Frank, 41; 816 W. 18th-pl., Nov. 24.
Cooke, Singleton J., 2 days; 625 N. Artesian-av., Nov. 23.
Connelly, Francis, 56; 888 Fulton-st., Nov. 23.
Davis, Harry, 47; Cook county consumptive hospital, Nov. 19.
Dylebo, Wladyslaw, 4 mos.; 4030 Paulina-st., Nov. 24.
Daum, Louis, 71; 3011 Cottage Grove-av., Nov. 25.
Duell, Charles C., 48; 3006 Wabash-av., Nov. 25.
Erquiet, Johnes, 32; 304 N. Franklin-st., Nov. 24.
Farisi, Domenico, 6 mos.; 2010 Kensington-av., Nov. 25.
Filippo, Domenico, 3; 30 Vernon Park-pl., Nov. 25.
Follmer, William, 16; 1226 Lill-av., Nov. 24.
Gracek, Frank, 40; 827 Wood-st., Nov. 24.
Geddes, Alice, 22; 1122 Wilcox-av., Nov. 23.
Golomb, Sylvia, 2; 1457 Wood-st., Nov. 24.
Greenwald, John, 39; 40 N. Green-st., Nov. 24.
Golon, Walenty, 39; 207 Cleaver-st., Nov. 24.
Hastings, Albert, 8 months; 2250 Wabash-av., Nov. 23.
Halsted, Marie, 80; 135 Johnston-av., Nov. 22.
Harriss, Hattie, 30; 1005 N. 43d-av., Nov. 24.
Heinrich, Alfred, 4 months; 97 North-av., Nov. 24.
Hajduk, Czeslaw, 4 mos.; 320 Cornell-st., Nov. 24.
Hanicke, Almina, 45; 40 Sampson-st., Nov. 24.
Ignatowski, Walentin, 50; 808 N. Hermitage-av., Nov. 24.
Jamaerski, Wladyslaw, 30; 3820 Ewalds-av., Nov. 25.
Johnson, Frank, 30; 147 Sedgwick-st., Nov. 22.
Johnson, Mrs. Ida, 37; 961 N. 41st-av., Nov. 24.
Joyce, Hannah, 67; 109 Shotto-st., Nov. 24.
Kuesynski, Zygmond, 14 days; 600 W. 21st-pl., Nov. 24.
Kuah, August, 46; 1008 Trumbull-av., Nov. 23.
Kogut, Maryan, 1 mo.; 2256 117th-pl., Nov. 24.
Kliiox, Carl, 41; 1 Boyne-av., Nov. 24.
Kanis, Anna, 72; 742 Morgan-st., Nov. 24.
Levy, infant, 8 days; 583 W. 14th-st., Nov. 22.
Lewis, Catherine, 70; 7 Winthrop-st., Nov. 24.
Leonard, Edward, 1; 494 California-av., Nov. 23.
Liso, Walenty, 40; 2826 118th-st., Nov. 24.
McVey, Joseph, 54; Cook county consumptive hospital, Nov. 24.
Marona, Bertha, 77; 1286 Spaulding-av., Nov. 23.
Meltcan, Johanna F., 47; 5747 Canal-st., Nov. 23.
McDonald, Mary, 30; 2040 Wabash-av., Nov. 24.
McMurray, William F., 34; 52 31st-st., Nov. 24.
Norell, Kattrina, 80; 459 N. Marshfield-av., Nov. 22.
O'Brien, Mrs. Mary, 45; 503 Warren-av., Nov. 25.
O'Connell, James, 8; 816 71st-st., Nov. 24.
O'Connor, Miles, 50; 2033 Clybourn-av., Nov. 24.
Perlin, Elizabeth, 50; 1 Bryant-pl., Nov. 24.
Perwitz, William F., 34; 323 Parnell-av., Nov. 22.
Pittan, John, 45; 461 W. 21st-st., Nov. 24.
Peterson, Benjamin M., 31; 101 Pierce-av., Nov. 23.
Pinner, Lilly R., 52; 304 Irving-av., Nov. 24.
Ryan, Bridget, 80; 79 Cornelia-st., Nov. 24.
Rosenthal, Max, 51; 971 Wrightwood-av., Nov. 24.
Stahlschmidt, John, 41; 324 W. Madison-st., Nov. 24.
Schirrmacher, Louise, 77; 3077 Vincennes-rd., Nov. 24.
Stewart, Barbara, 28; 74 Ashland-pl., Nov. 23.
Schaffers, Jacob, 61; 6238 Stenton-av., Nov. 24.
Steffenhagen, Minnie, 29; 3847 Lowe-av., Nov. 25.
Schwemm, Fritz, 65; 869 N. Ashland-av., Nov. 25.
Spitler, Frank, 20; 5 MacAlister-pl., Nov. 24.
Sherack, Laura, 27; 1247 Newport-av., Nov. 19.
Schultz, Elsie, 32; 9170 Harper-av., Nov. 24.
Schumsky, Ruth, 10 days; 319 Johnson-st., Nov. 25.
Terry, William J., 24; 7818 Cregier-av., Nov. 24.
Thiele, child, 1 day; 1226 N. 40th-av., Nov. 25.
Wahlgren, Theodore Albert, 47; 2025 Lock-st., Nov. 24.
White, John H., 65; 81 93d-st., Nov. 23.
Weber, Emma, 46; 2238 W. Harrison-st., Nov. 24.
Zitzler, Henry W., 64; 46 Grove-pl., Nov. 22.

Choice First Mortgages

We are just publishing a list of high-grade first mortgages secured on Chicago and suburban real estate, containing descriptions of thirty-six mortgages of various amounts and types of security, with interest rates of

5%, 5½% and 6%

We have been making mortgage loans in Chicago for over 43 years and no title approved by us has ever been attacked successfully.

Each mortgage we sell bears a Trustee's Certificate of genuineness and has passed through at least three departments of our organization before it is placed on sale.

Ask for Circular No. 650 B.

Peabody, Houghteling & Co.

(Established 1865)

181 La Salle Street

NEW YORK CITY
4% Gold Bonds

Due November, 1958. Interest payable May and November. Coupon or registered form. Interchangeable.

Available as security for National Bank Notes under the Emergency Currency Act

Price and particulars upon application.

WILLIAM SALOMON & CO.
BANKERS

26 BROAD STREET, NEW YORK — 181 LA SALLE STREET, CHICAGO

WE OWN AND OFFER

$175,000
CITY OF CHICAGO
4% Bonds.

$100,000
Chicago City Railway
First Mortgage 5% Bonds.

Cook County
City of Chicago
Chicago Sanitary District
Bonds, maturing December and January 1, accepted in payment.

E. H. ROLLINS & SONS
(Organized 1876)
238 LA SALLE STREET, CHICAGO.
Phone Harrison 868.

Do You Need Money to Build?

If you do, it will be to your advantage to do your borrowing through us. We make large or small loans in Chicago, at reasonable rates, for the construction of houses, flats or stores.

The fact that we have loaned over $11,000,000 for building purposes proves that people know that it is important to establish a borrowing connection at a responsible bank like the Royal Trust Company.

We would be pleased to have you call with your plans and specifications.

REAL ESTATE LOAN DEPT.

ROYAL TRUST COMPANY-BANK

Royal Insurance Bldg., 169 Jackson Blvd.

Also Checking Accounts, Savings Accounts, Investments Sold.

Chicago Title and Trust Company

FURNISHES

Complete and accurate abstracts of title;

Reliable and collectible guarantees of title;

Expert service as administrator, executor, guardian, receiver and trustee.

At the lowest prices consistent with the maintenance of adequate reserves for liabilities on guarantee policies and abstracts, superior service, and a complete and carefully constructed plant.

Assets exceed $6,000,000.
No demand liabilities.

Chicago Title and Trust Company
100 Washington Street

President, HARRISON E. RILEY.
Vice President, A. R. MARRIOTT.
Vice President and Trust Officer, WM. C. NIBLACK.
Secretary, J. A. RICHARDSON.
Treasurer, W. R. FOLSOM.

Investment For Active Man.

I have an option on a large staple manufacturing business which will take $60,000 to handle. I can furnish $20,000 of this amount and have an active competent man to take charge of the sales department who can furnish $10,000. I want a man to take the remaining $30,000 of this amount as an investment, which will be secured by bond and mortgage on real estate, and good bearing bonds, in addition to a liberal bonus. Or if you have the ability and can make good in handling the sales department, I would prefer that you take $40,000, which will be secured in the same way. I want to have as few interested in this as possible.

This proposition is open to closest investigation from every standpoint and is an opportunity for an unusual investment, but quick action necessary. No agents or promoters need apply.

A. W. HULSON, Supt.,
American Rice and Cereal Company,
KEOKUK, IOWA.

MONEY TO LOAN
Large or Small Amounts on Improved Chicago Real Estate
Lowest Rates. Prompt Service.
BUILDING LOANS MADE
G. H. CONEY & CO.
181 La Salle Street.

MONEY TO LOAN Without DELAY
ON CHICAGO REAL ESTATE
where security is satisfactory. Also choice vacant suburban. Have Customers waiting for loans made. NO ATTORNEY'S FEE.
H. O. STONE & CO.
128 Monroe St., Phone Randolph 300

Cochran & McCluer
107 DEARBORN ST. TEL. CENTRAL 931
LOANS
Gold Mortgages for Sale in Any Amount

American Crushed Stone Co.
CRUSHED STONE, RUBBLE, TORPEDO SAND, ROOFING GRAVEL
By Rail, River or Team.
Webster-av. and the River. Phone Lincoln 1114.

SEARS, ROEBUCK & CO.

The regular quarterly dividend of one dollar and seventy-five cents ($1.75) per share has been declared upon the preferred stock of this Company, payable on January 1, 1909, to the holders of the preferred stock of record at the close of business DECEMBER 31, 1908. The transfer books will remain open.

A. H. LOEB Treasurer.

A. B. LEACH & CO.
BONDS

List of Securities suitable for investment, yielding 3½% to 6%, sent upon request.

140 DEARBORN ST.,
CHICAGO
NEW YORK · PHILADELPHIA · BOSTON

Finley Barrell, Frederick R. Babcock — Telephone Harrison 700

FINLEY BARRELL & CO.
MORADBOOK BLOCK
Stocks, Bonds, Cotton, Coffee, Grain, Provisions
MEMBERS
New York Stock Exchange
New York Cotton Exchange
New York Coffee Exchange
Chicago Stock Exchange
Chicago Board of Trade
PRIVATE WIRES

MUNICIPAL BONDS WANTED

By a large New York Banking House, a capable manager for a Municipal Bond department. Only man with large office experience and thorough knowledge of the business in all details need apply. Address, in confidence,

MUNICIPAL BONDS,
P. O. Box 822, New York City.

O. F. JONASSON & CO.
Mining Curb Brokers
54 BROAD STREET - - NEW YORK
SPECIALISTS IN ALL
Listed and Unlisted Securities
Free Write us now for a full and complete report of from $00 to 10,000 words, containing authentic, up-to-date information on any stock you may be interested in.
WRITE US FOR SAMPLE COPIES OF THE
COPPER, CURB & MINING OUTLOOK
a 32-page weekly, devoted exclusively to mining news. The most comprehensive and valuable mining paper published.

15% Investment

I will sell $20,000 7% Preferred Stock in amounts of $500 and upwards and give a bonus of 20% of Common Stock, which will net the buyer 15%, and absolute security on investment.

Will mail full details to those interested. Address S J 363, Tribune.

PROPOSALS FOR BEEF, OFFICE CHIEF Commissary, Chicago, Ill., Oct. 30, 1908. Sealed proposals, in triplicate, will be received until 11 a. m., Nov. 30, 1908, and then opened, for furnishing and delivering such quantities of fresh beef to subsistence department, in accordance with specifications and conditions set forth in Circular 4, War Department, Office of Commissary General, Washington, D. C., March 27, 1908, as may be required at Forts Brady and Wayne, Mich., Sheridan, Ill., Thomas, Ky., Benjamin Harrison, Ind., Rock Island Arsenal, Ill., Columbus Barracks and sub-post, Canton, Ohio, during six months, commencing January 1, 1909. Information furnished on application. Envelopes containing proposals should be endorsed "Proposals for fresh beef, to be opened 11 a. m. Nov. 30, 1908," and be addressed to Commissary at post to be supplied. R. Anderson, Capt. Com'y, Chief Com'y.

INDEX TO CLASSIFIED ADVERTISEMENTS.

ACCOUNTANTS ..... Col. 5, page 15
ARTS AND ANTIQUES ..... Col. 5, page 14
AUCTION SALES ..... Col. 4, page 15
AUTOMOBILES ..... Col. 4, page 13
BOOK BARGAINS ..... Col. 5, page 15
BUILDING MATERIAL ..... Col. 4, page 13
BUSINESS PERSONALS ..... Col. 4, page 13
BUSINESS CARDS ..... Col. 4, page 13
BILLIARD TABLES, ETC. ..... Col. 4, page 13
BUSINESS CHANCES ..... Col. 5, page 13
BOARDING AND LODGING ..... Col. 6, page 13
" " " ..... Col. 7, page 13
BOARD WANTED ..... Col. 7, page 13
CAMERAS, MODELS, ETC. ..... Col. 5, page 14
CANDIES AND CHEWING GUM ..... Col. 4, page 13
CLUB MEMBERSHIP ..... Col. 4, page 13
CASTOFF CLOTHING ..... Col. 4, page 13
CLEANERS, DYERS, ETC. ..... Col. 5, page 14
CLOTHING, FURS, ETC. ..... Col. 5, page 14
DANCING SCHOOLS ..... Col. 6, page 13
DOGS, BIRDS, AND POULTRY ..... Col. 4, page 13
DRESSMAKING AND MILLINERY ..... Col. 4, page 13
DETECTIVE AGENCIES ..... Col. 5, page 14
ELECTRIC SIGNS ..... Col. 4, page 13
FINANCIAL ..... Col. 5, page 13
FREIGHT FORWARDING ..... Col. 4, page 13
FURNACE & STEAM HEATING ..... Col. 7, page 13
" " " ..... Col. 8, page 13
HELP WANTED—FEMALE ..... Col. 3, page 14
" " " ..... Col. 4, page 14
HOUSEHOLD GOODS ..... Col. 1, page 15
HOTELS ..... Col. 7, page 13
HORSES AND CARRIAGES ..... Col. 7, page 13
INSTRUCTION ..... Col. 7, page 13
LAWYERS ..... Col. 5, page 13
LEASEHOLDS ..... Col. 7, page 13
LIGHT MANUFACTURING ..... Col. 7, page 13
LIFE INSURANCE LOANS ..... Col. 5, page 13
LOST AND FOUND ..... Col. 6, page 13
MACHINERY ..... Col. 7, page 13
MILLINERY AND DRESSMAKING ..... Col. 4, page 13
MIMEOGRAPHING & CIRCULARS ..... Col. 3, page 16
MINES AND MINING ..... Col. 3, page 16
MOTORCYCLES AND BICYCLES ..... Col. 4, page 13
MONUMENTS ..... Col. 7, page 13
MUSICAL INSTRUMENTS ..... Col. 4, page 13
MUSICAL AND DRAMATIC ..... Col. 7, page 13
OPTICIANS ..... Col. 5, page 15
PARTNERS WANTED ..... Col. 5, page 13
PATENTS—PATENT ATTORNEYS ..... Col. 7, page 13
PRINTING ..... Col. 6, page 13
PLUMBERS' SUPPLIES ..... Col. 7, page 13
PERSONAL ..... Col. 6, page 13
PRINTING MATERIAL ..... Col. 6, page 13
PERSONAL PROPERTY LOANS ..... Col. 5, page 13
REAL ESTATE—CITY ..... Col. 5, page 14
REAL ESTATE—SOUTH SIDE ..... Col. 4, page 14
REAL ESTATE—WEST SIDE ..... Col. 4, page 14
" " " ..... Col. 5, page 14
REAL ESTATE—NORTH SIDE ..... Col. 5, page 14
REAL ESTATE—NORTHWEST ..... Col. 5, page 14
REAL ESTATE—MFG. PROPERTY ..... Col. 5, page 14
" " " ..... Col. 6, page 14
REAL ESTATE—SUBURBAN WEST ..... Col. 6, page 14
REAL ESTATE—SUBURBAN NORTH ..... Col. 6, page 14
REAL ESTATE—OAK PK., AUSTIN ..... Col. 6, page 14
REAL ESTATE—OAKS, TOLLEST ..... Col. 6, page 14
REAL ESTATE—ACRES ..... Col. 6, page 14
REAL ESTATE—OTHER CITIES ..... Col. 7, page 14
REAL ESTATE—SUMMER RESORTS ..... Col. 7, page 14
REAL ESTATE—FARM LANDS ..... Col. 6, page 14
" " " ..... Col. 7, page 14
REAL ESTATE—COUNTRY ..... Col. 7, page 14
REAL ESTATE—FRUIT LANDS ..... Col. 7, page 14
REAL ESTATE—MEXICAN LANDS ..... Col. 7, page 14
REAL ESTATE WANTED ..... Col. 7, page 13
" " " ..... Col. 7, page 13
REAL ESTATE TO EXCHANGE ..... Col. 7, page 13
REAL ESTATE LOANS ..... Col. 1, page 13
" " " ..... Col. 2, page 13
RAILROAD TIME TABLES ..... Col. 6, page 7
" " " ..... Col. 7, page 7
STEAMSHIP LINES ..... Col. 6, page 7
" " " ..... Col. 8, page 7
SITUATIONS WANTED—MALE ..... Col. 1, page 13
SITUATIONS WANTED—FEMALE ..... Col. 2, page 13
" " " ..... Col. 3, page 13
STORE AND OFFICE FIXTURES ..... Col. 3, page 13
SALARY LOANS ..... Col. 5, page 13
STOCKS AND BONDS ..... Col. 5, page 13
SAFES ..... Col. 3, page 13
SEWING MACHINES ..... Col. 7, page 13
STOVES ..... Col. 7, page 13
TO LEASE ..... Col. 1, page 13
TO RENT—ROOMS ..... Col. 6, page 13
TO RENT—HOUSEKEEPING ROOMS ..... Col. 6, page 13
TO RENT—HOUSES ..... Col. 7, page 13
" " " ..... Col. 8, page 13
TO RENT—FURNISHED HOUSES ..... Col. 1, page 14
TO RENT—FLATS ..... Col. 1, page 14
" " " ..... Col. 2, page 14
TO RENT—FURNISHED FLATS ..... Col. 2, page 14
TO RENT—OFFICES ..... Col. 2, page 14
TO RENT—FLOORS AND LOFTS ..... Col. 3, page 14
TO RENT—MFG. PROPERTY ..... Col. 4, page 14
TO RENT—STORES ..... Col. 3, page 14
TO RENT—BUILDINGS ..... Col. 3, page 14
TO RENT—HOTELS ..... Col. 3, page 14
TO RENT—HALLS ..... Col. 3, page 14
TO RENT—BASEMENTS ..... Col. 3, page 14
TO RENT—GARAGES ..... Col. 3, page 14
TO RENT—MISCELLANEOUS ..... Col. 3, page 14
TRADE SCHOOLS ..... Col. 3, page 13
TALKING MACHINES ..... Col. 3, page 13
TRUSSES, ETC. ..... Col. 3, page 13
TYPEWRITERS AND SUPPLIES ..... Col. 7, page 13
TYPEWRITING OFFICES ..... Col. 6, page 14
WANTED—ROOMS ..... Col. 6, page 14
WANTED—TO RENT—FARMS ..... Col. 7, page 14
WATCHES, JEWELRY, ETC. ..... Col. 7, page 13

CARD OF THANKS.

McNAMARA—Robert B. McNamara, Nov. 25, 1908. I wish to thank all his friends and the members of the Volkmar lodge No. 86, who so kindly came to my aid during the death of my husband, also for the beautiful floral offerings.
NORA McNAMARA.

DEATHS.

IN MEMORIAM.

SANDBERG—In sad and loving remembrance of my dear mother, Maria Sandberg, who died one year ago, Nov. 27, 1907.
Jesus ose följer—här ose ibland;
Blott vill Ihan ha oss, har det Hans syn
Tank, när vi komma hem till var mor,
Dar ska' vi sjunga rikligt i chor.
YOUR LOVING SON STANLEY AND FATHER.

AIKEN—Mrs. Emma Jane Aiken, beloved wife of George K., entered into life Thursday, Nov. 26. Funeral from St. Peter's Episcopal church, Belmont and Evanston-avs., Sunday, Nov. 29, at 2:30 p. m.

BOWES—Edwin N. Bowes, Nov. 26, aged 73 years, father of Edwin J., John R., Fred M. Bowes, and Mrs. F. H. Wolff. Funeral from 2140 Kenmore-av., Saturday, Nov. 27, at 2 p. m. Burial private. Michigan City, Ind., papers please copy.

BREESE—Frank Polk Breese, beloved husband of Ellen Breese, Nov. 25, 1908, aged 56 years. Funeral services from his late residence, 3761 Lake-av., Friday, Nov. 27, at 1 p. m. Interment at Oakwood.

CRISWELL—Etta Mae Criswell, wife of Frank B. Criswell, and only daughter of Mr. and Mrs. John C. Easterday, died Wednesday, Nov. 25, 1908, at 10:21 p. m. Services Saturday, 1:30 p. m., at 49th-av. M. E. church.

ERLENWEIN—Michael L. Erlenwein, Nov. 25, 1908, aged 49 years 9 mos., beloved husband of Maria Erlenwein, nee Hoffman, father of Lawrence and Irene, brother of Frank and Peter Erlenwein. Funeral Saturday morning, Nov. 28, at 9:30 from his late residence, 229 Mohawk-st., to St. Michael's church. Burial at St. Boniface.

FORMAN—Christina B. Forman, beloved wife of Albert J. Forman and mother of Albert F., George A., and Minnie H. Loveday. Funeral services at her late residence, 4730 Langley-av., Friday, Nov. 27, at 2 p. m. Interment at Oakwoods.

HILANDS—John Hilands, aged 84 years, beloved husband of Sarah A. Hiland, at his residence, 2068 N. 42d-ct. Funeral from Irving Park M. E. church Sunday, Nov. 29, at 2 p. m. Interment to Rosehill. Member of Covenant lodge, A. F. & A. M.

HUTCHINSON—Joseph B. Hutchinson, Nov. 26, 1908, at Presbyterian hospital. Funeral notice later.

LANCASTER—Mrs. Rosalie Magnuson Lancaster, aged 59, mother of Frederick W., Rosalie, Earline, and the late Dr. Howard N. Lancaster. Funeral Saturday, 2 p. m., from late residence, 1452 Perry-st.

NELSON—Mrs. Elizabeth Nelson, beloved mother of William, Joseph, John, Thomas, Daniel, and Mrs. Donahue and the late Mrs. Rosen. Will be buried from her son's residence, 4414 Langley-av., Saturday morning, by carriages to Mt. Olivet.

NEUSTADTL—Nate E. Neustadtl, at Hot Springs, Ark., beloved husband of Rose F. Neustadtl, nee Felsenthal, aged 41 years. Interment at Rosehill, Sunday, Nov. 29, at 11:15 a. m.

O'CONNOR—Mrs. Hannah O'Connor, nee O'Grady, beloved wife of Stephen O'Connor, mother of John P. O'Connor, sister of Stephen and Bridget O'Grady, Mrs. James O'Connor, Mrs. Dennis O'Connell, member of Isabella court, C. O. F. Funeral at late residence, 2071 Harvard-st., to Presbyterian church, Saturday, 9:30 a. m., to Mount Carmel, by carriages.

PALMER—Joseph Sidney Palmer, at his residence, 401 Elm-st. Funeral services at Holy Name cathedral at 10 o'clock. Funeral private. Funeral notice later.

PRINGLE—Martha

SITUATIONS WANTED—MALE.

Bookkeepers and Clerks.

SITUATION WANTED — BY EXPERIENCED bookkeeper and trained office man; reliable and accurate; qualified to take full charge of books and office work requiring skill and accuracy; good correspondent; high grade references; bond if required. Address S 483, Tribune.

SITUATION WANTED—SKILLFUL INFANT'S nurse; doctor's ref. Phone Gray 6066. 4755 Calumet-av., Apt. 2.

SITUATION WANTED—BY CHEERFUL CAPABLE nurse; excellent references; $15 per week. Address 3841 Indiana-av. Tel. Douglas 8476.

SITUATION WANTED—BOOKKEEPER WITH 5 years' experience, wholesale and mfg.; all affairs; housework and capable handling volume of work properly; best refs.; reasonable. Address T 314, Tribune.

SITUATION WANTED—FULL REG. PHARMAcist; competent and experienced; permanent or work; speaks German also. DRUGGIST 40 Belden-av.

SITUATION WANTED — BOOKKEEPER, ETC., by middle aged man of 23 years' experience in all branches; 15 years with one firm; insurance preferred. Address T 114, Tribune.

SITUATION WANTED—BY YOUNG MAN, 19 years as clerk; 3 years' exp.; good general office man; also assist on books; good penman; best refs. Address T 124, Tribune.

SITUATION WANTED — SPANISH TRANSLAtor and expert office clerk; knowledge of bookkeeping and typewriting; good penman; best references; small salary. Address S 403, Tribune.

SITUATION WANTED—YOUNG MAN OF FINE good penman and refs. Address T 301, Tribune.

SITUATION WANTED — COMPETENT BOOKkeeper, cashier; 4 years' experience, bank and office; good references. Address T 117, Tribune.

SITUATION WANTED—BOOKKEEPER, AGE 28, desires position; 3 years' experience; thoroughly experienced, speedy and accurate; reference first class. Address T 119, Tribune.

SITUATION WANTED—EXPERIENCED STENographer and office man; $12. Address T 350, Tribune.

SITUATION WANTED — BY COMMER. GRADUate; good penman; accurate in figures; have kept set of books. Address S 368, Tribune.

SITUATION WANTED—FIRST CLASS BOOKkeeper wants to keep a small set of books, day or evening; moderate pay. Address T 226, Tribune.

SITUATION WANTED—AS BOOKKEEPER; have small set of books. Address S 465, Tribune.

SITUATION WANTED — MAN, 25, OFFICE OR shipping; good penman. Address S 362, Tribune.

Accountants and Auditors.

SITUATION WANTED—ATTENTION! SMALL MFRS. AND MERCHANTS.

Let us do your bookkeeping for you. We will put a reliable man to your place of business a few hours each week or as often as required at a very small cost to you. Drop us a card and we will have our rep. call on you.

CHICAGO AUDIT COMPANY,
606, 100 Washington-st., Chicago.

SITUATION WANTED—EXPERT WILL AUDIT, open, close, systematize books, etc. REASONABLE. 4727 Hazel-av., Rogers Pk. 4617

SITUATION WANTED—YOUNG MAN WANTS several hours' work evenings, accounting, etc. Address P 304, Tribune.

SITUATION WANTED—BOOKS OPENED, AUdited, kept. Bisland 138 E. Mich.-st. M. 4276.

Trades.

SITUATION WANTED — VEST FOREMAN, thoroughly experienced in sectional or piece work, wants position with good reliable western firm; can furnish best reference; formerly with best New York houses C. BROWN, 198 Middletown-st., Brooklyn, N. Y.

SITUATION WANTED—AS FOREMAN OF structural or highway bridge shop; references. ROOM 1010, 64 E. 40th-st., Chicago.

SITUATION WANTED—STRUCTURAL ENGIneer; six years' experience detailing, checking and estimating. Address P 423, Tribune.

SITUATION WANTED—AS ENGINEERING MECH. draftsman designing detailing, tracing, patent drawings. Address P 409, Tribune.

SITUATION WANTED—AS CHIEF ELECTRIcian or engineer; A-1; winding and testing. Address S 246, Tribune.

SITUATION WANTED — BY FIRST CLASS candy and ice cream maker; retail store; good all around man. Address P 408, Tribune.

SITUATION WANTED—BY CYLINDER PRESS feeder; experienced. WALTER GINSBURG, 1205 Wabash-av., city.

SITUATION WANTED—PRINTER, A TWOunion shop preferred. Address MURL TELLERS, 46 S. Clark-st., City.

SITUATION WANTED—ALL AROUND PRINTer; take charge small plant. Address P 527, Tribune.

SITUATION WANTED—GARDENER ON COUNtry place; single; ref. S. R. Williams, 300 E. Erie.

SITUATION WANTED—ELECTRICIAN WANTS work evenings. Address P 376, Tribune.

House Servants.

SITUATION WANTED — AS HOUSEMAN OR janitor or in apartments; have experience; single man; can furnish reference. Write JOHN R. OLSON, 1758 Wabash-av.

SITUATION WANTED—FXP. BUTLER AND houseman, white; A1 ref.; last place 8 years. 196 E. 60th-st. 1st flat

SITUATION WANTED—WELL EXP. HONEST Japanese, butler, houseman. Hirotaki, 2251 Calumet-av.

SITUATION WANTED—JAPANESE, EXPERIenced cook, refined, good waiter; best refer. KWAN, 2911 Prairie-av., city.

SITUATIONS WANTED—JAPANESE COOKS, waiters, bellmen, porters, in club or hotel. 3356 Vernon-av.

SITUATION WANTED—JAPANESE, MOST EXperienced, as butler or valet in first class private family; refs. F. M., 3356 Vernon-av.

SITUATION WANTED—JAPANESE HOUSEwork; no cook; reas.; refs. Address S 277, Tribune.

SITUATION WANTED—BY JAPANESE COOK, general housework; city or country. M. 8089 Vernon-av.

SITUATION WANTED—BY 1ST CLASS HOUSEman; best of ref. Address S 52, Tribune.

SITUATION WANTED—BY JAPANESE, AS butler, houseman. I. S., 2917 Prairie-av.

Coachmen, Teamsters, Chauffeurs, Etc.

SITUATION WANTED—8 YEARS' PRACTICAL experience, chauffeur; repairing, operating for cars; American cars; strictly temperate, reliable, good driver; wife as cook; no children; best of references; have first class city reference. Address L 10, Tribune.

SITUATION WANTED — EXP. CHAUFFEUR; 5 years last employer; careful driver, good mechanic; single; sober; good habits; reliable; willing; A1 city ref.; reas. sal. Address P 450, Tribune.

SITUATION WANTED—CHAUFFEUR; CAREful operator, experience seven years, make own repairs, strictly temperate, reliable; useful housemen; best of references; wife as cook; no children; first class city ref. Address S 165, Tribune.

SITUATION WANTED—CHAUFFEUR; REPAIR man; careful driver; strictly sober; single; aged 28; good refs.; will leave city. Address 7 Oak, Tribune.

SITUATION WANTED—BY INTELLIGENT driver having no joyriding propensities or habits; is handy; strictly sober; references. Address T 139, Tribune.

SITUATION WANTED—CHAUFFEUR, YOUNG man, 21, in all gasoline cars; good refs. WM. BRONNER, 2118 Burling-st., Lincoln Park 1444.

SITUATION WANTED—COACHMAN; WORK most place; know how to care for autos; married; best references. Address P 353, Tribune.

SITUATION WANTED—BY EXPERIENCED chauffeur, married, colored; foreign or American car; A1 repair man. Phone Douglas 3735.

SITUATION WANTED — COLORED CHAUFfeur, expert driver; sober; ref. Address P 332, Tribune.

SITUATION WANTED—CHAUFFEUR; SCANdinavian; sober; willing to do other work; good mechanic; best ref. Address P 344, Tribune.

SITUATION WANTED — CHAUFFEUR; GOOD mechanic; good refs.; $60. Address O 322 Tribune.

SITUATION WANTED—COACHMAN; GENERal work; can milk. Address T 122, Tribune.

Janitors and Porters.

PARLOR LIBRARY, DINING AND KITchen furniture; new and beautiful; house will today. 3947 Grand-blvd.

FURNITURE CO., INC., 2 to 12 Wabash-av. Phone Harrison 5000. Largest manufacturer. Come, be convinced.

STORAGE AND TRANSFER CO., 2 car store, and buy household goods direct. Adler, Manager, 1st floor, Fullerton Ave.

HIGHEST CASH PRICE FOR GOOD and household goods. DEWAR 381 Wabash-av. Phone Monroe 802.

WILL SELL UP TO DATE RIDE. 3802 Union-av., 2d flat.

LEASEHOLDS.

HOUSE, BEAUTIFUL INTERIOR. rent $35; income $160; La Salle-av., a rare one; $800; terms. Phone FLORIN, 210 Bush Temple.

FURNISHED HOUSE. 1449 Dearborn-av.

STOVES.

RANGES — SMOOTHEST FINcoal ranges made; room heaters. Peter J. RETTERER, 167 Lake-st.

FINE LARGE GAS STOVE, HOT tions. 3733 Michigan-av.

TYPEWRITERS AND SUPPLIES.

DE OUT YOUR OLD TYPEWRITER owance. We will rebuild the machine you want to be as good as new. Guaranteed 3114 or 5115 and we will send ative.

sold and rented.
are consistent; with high grade work. ILT TYPEWRITER CO., 167 Jackson-blvd. Phone Harrison 2787. Chicago, Ill.

ALL THE TIME—RELIABLE RE-WRITERS, all maker, REBUILT writers; better and cheaper than others. TYPEWRITER EXCHANGE, 79 Dearborn-st.

BUY IN A TYPEWRITER IS THE $30.85 down and $3 a month. writer rental is the No. 1 Oak at $2.50 a month. -st., Fox Typewriter Co. Harr. 7168.

BLUE-UNDERWOODS, OLIVERS, remingtons, etc.; largest stock in U. S. $25. typewriters; try our store. TYPEWRITER EXCHANGE, 153 La Salle-st., or 95-97 Lake-st.

D. MONARCH, OLIVER REMington, visible or time; rent $3 and $4 HEAD, 34 La Salle-st. Tel. Main 6057.

THREE MONTHS $4. AND SELL at lowest prices.
PEWRITER CO., 367 Dearborn-st.

GET NEW STANDARD TYPEWRIter on desk; will sell cheap; cash or time. Tribune.

$5.00; TYPEWRITERS RENTED. DESK AND TYPEWRITER CO.

TYPEWRITERS OF ALL MAKES. ty rental made practically Mr. McDonald 153 La Salle-st. Harr. 7121.

UNDERTAKERS.

R SUFFUM (20 YEARS WITH THE gordan, undertaker), 1725 Wabash-av. 1884.

AND SIZE OF OUR BUSINESS ash other. PORTLEWAIT CO.

MONUMENTS.

KE & CO., 710 WOMEN'S TEMPLE kers of monuments and mausoleums.

SITUATIONS WANTED—FEMALE.

Nurses and Governesses.

SITUATION WANTED—GENTLEMAN DESIRES situation for his French governess; teaches piano, violin, and usual subjects. COL. CARTER, Fort Sheridan, Ill.

SITUATION WANTED—SKILLFUL INFANT'S nurse; doctor's ref. Phone Gray 6066. 4755 Calumet-av., Apt. 2.

SITUATION WANTED—BY CHEERFUL CAPAble nurse; excellent references; $15 per week. Address 3841 Indiana-av. Tel. Douglas 8476.

SITUATION WANTED—GIRL, NURSE, 2D WK., family leaving city. Address O 331, Tribune.

SITUATION WANTED—PRACTICAL NURSE; references. Telephone 5081 Grey.

Laundresses.

SITUATION WANTED—LAUNDRESS; FAMILY washing, rough dry; clean work; ladies' and children's clothes and underwear, flannels washed; starch pieces starched; sachs and table and bed linen washed, ironed; prices 2c, 3c, 5c, piece; fine hand finish on shirts, collars, 20c; cut on all shirts, collars, bundles left, call for, or office; we call, deliver. SCHRUPP'S, 40th-st. and Cottage Grove-av.; Phone Doug. 2208.

SITUATION WANTED—LAUNDRESS, COOK, or housework; English; A1 references; wages $7 to $8. 2915 Indiana-av.

SITUATION WANTED—FAMILY WASHING, 75c per doz. flat pieces, 50c per doz.; hand laundry, South Side. Telephone Oakland 8161.

SITUATION WANTED — BY WOMAN FOR washing, cleaning, and ironing. WARD, 671 Wrightwood-av.

SITUATION WANTED—DAY WORK BY FIRST class laundress; German. Address T 412, Tribune.

SITUATION WANTED—DAY WORK BY FIRST class laundress. Phone Douglas 8166.

Stenographers.

SITUATION WANTED — BRIGHT, CAPABLE willing, and experienced young lady of 16; knowledge of bookkeeping; high school education; best of references. Address P 515, Tribune.

SITUATION WANTED—YOUNG WOMAN, EXpert stenographer, wants work home or downtown, manuscripts, legal work, etc. Address T 294, Tribune.

SITUATION WANTED—STENOGRAPHER; EXperienced in special and general lines; can superintend correspondence without dictation; must have permanent position. Address S 219, Tribune.

SITUATION WANTED—STENOGRAPHER; 3½ years' experience; best references; willing worker; $11 or $12; rapid Remington operator. Address Z A 267, Tribune.

SITUATION WANTED—BY EXPERT LADY stenographer; 2½ years' experience; high class work; age 24; $13 to $15; neat appearance. 5604 Rhodes-av.

SITUATION WANTED—COMPETENT YOUNG lady stenographer; 2½ years' experience; can do bookkeeping and general office work; best references. Address E F 229, Tribune.

SITUATION WANTED — LADY; EXPERT biller on typewriter; accurate at figures and cutting stencils; also steno.; salary $12. Address O 523, Tribune.

SITUATION WANTED—BY STENO.; 16 YRS.; 1 yr.'s exp.; willing worker. Address T 249, Tribune.

SITUATION WANTED—STENOG. 18 YRS.; 1 yr.'s exp.; knowledge of bookkeeping; refs. Address S 268, Tribune.

SITUATION WANTED—STENOGRAPHER; 3 years' competent; accurate; refs. Address P 423, Tribune.

SITUATION WANTED—1ST CLASS STENOGraphic insurance, clerical, commercial experience, $15 to $18. Address Z 266, Tribune.

SITUATION WANTED—BY COMPETENT, RELIable exp. young man as stenographer, age 25; moderate salary. Address P 347, Tribune.

SITUATION WANTED — STENOGRAPHER; A1; 7 years' experience; highest reference. Address O 454, Tribune.

SITUATION WANTED—YOUNG LADY STENO., H. S. graduate; $8. Address P 510, Tribune.

SITUATION WANTED — YOUNG LADY, OWN typewriter. Address P 359, Tribune.

Miscellaneous.

SITUATION WANTED — BRIGHT, ENERGETIC young woman wants store or branch to manage; reliable and experienced. 2 Phone Ashland 8335. Address S 121, Tribune.

SITUATION WANTED—BY YOUNG LADY TO do collecting; where tact and ability are required; references. Address T 253, Tribune.

Employment Agencies.

SITUATION WANTED — AS NURSE, COOK, laundress, chambermaid, etc. Scandinavian Employ. Office, 69 Dearborn. Phone Central 2356.

WANTED—MALE HELP.

Billing Clerks.

BILL CLERK—YOUNG MAN AS BILL CLERK on Underwood typewriter. 183 Monroe-st., Inland Type Foundry.

Salesmen, Solicitors, Etc.

TRAVELING SALESMEN WANTED—FORCEful and convincing talkers and good closers. Men who are not satisfied with the average small salary, and who are in the market for a change, will find it to their advantage to call for the love of it. Will give yearly contract and exclusive territory. Call or write at once.

Great Northern Mfg. Co.,
147-153 Fifth-av., Chicago.

Experienced Road Salesmen.

THE OLD RELIABLE PREMIUM HOUSE, WITH A NATIONAL REPUTATION FOR STRICTLY FIRST CLASS ADVERTISING PROPOSITIONS DESIRES THE SERVICES OF A FEW ENERGETIC BUSINESS PRODUCERS. REMEMBER, OUR PRESENT VOLUME OF BUSINESS IS GROWING SO STEADILY THAT ADVANCEMENT IS CERTAIN FOR HUSTLERS. WE WANT MEN OF THE KIND SUCH AS FURNISH PROPER REFERENCES.

O'NEILL JAMES CO., 30 FIFTH-AV.

WE WANT 15 MORE SPECIALTY PREMIUM salesmen for western and southern territory. We have an entirely new proposition, and in the last week our salesmen have more than doubled their sales. Call and investigate. We advance expense money; pay salary and liberal commissions.

THE ARETINO COMPANY,
ROOM 705,
36 FIFTH AV.

EDUCATED, WELL DRESSED, LIVE MEN TO CLOSE CONTRACTS for university. WILL SHOW YOU how to make $100 to $200 EVERY week. Demonstration expenses paid. Call for Mr. Do Bower in the forenoon, Room 408 Old Colony Building.

BIG MONEY FOR CANVASSERS AND AGENTS in Chicago and wherever there is natural or artificial gas. Kout's Instantaneous Gas Lighter. The fastest seller yet. Sells at $2.50. Heats a room in 5 minutes at an average expense of ½ cent per hour. Simple demonstration—sells itself. Over 50,000 satisfied users. Exclusive territory. Write for illustrated folder free. KOUT MFG. CO., 152 Lake-st. (1st floor), near La Salle.

CAN USE ONE MORE GOOD COFFEE SALESman; EXTRA SALARY AND COMMISSION.

RICHHEIMER COFFEE CO.,
41 RIVER-ST.

WANTED—TWO TRAVELING SALESMEN BY an established importing house of coffees and teas. Applicants must have experience in handling large retail and jobbing grocery trade, and also furnish references and other details, which will be held confidential. Address T 258, Tribune. Will begin January 1st, '09. Address O 481, Tribune.

FIRST CLASS SALESMEN WANTED—OF GOOD APPEARANCE—TO CALL ON RETAILERS CONFIDENTIAL PROPOSITION DEALING WITH BUSINESS MEN. SATISFACTORY REFERENCES REQUIRED; EXCELLENT OPPORTUNITY FOR THE RIGHT MAN. CALL 790 OLD COLONY BLDG.

WANTED—A FIRST CLASS SALESMAN, NOW unemployed, capable of earning $40 per week, to call on our lists of engineers, architects, contractors, electrical engineers, etc. Fine opportunity for a hustler. American Technical Society, 826 Manhattan Bldg.

WANTED—EXPERIENCED ROAD SALESMEN to call on retail dry goods trade with our line of ladies' belts, hair ornaments, leather goods and novelties; good territory open. S. H. CASTLE CO., 124 Market-st.

WANTED—YOUNG MEN EMPLOYED BY large firms or corporations to take orders for candies for the holiday season at wholesale prices; solicit among your fellow employes. We pay a liberal commission. Address P 483, Tribune.

WANTED—AN UMBRELLA AND PARASOL salesman for Wis., Minn., Iowa, and Illinois; none but experienced salesmen need apply. Address, with references and full information, SIEGEL, ROTHSCHILD & CO., Baltimore, Md.

WANTED—RELIABLE SALESMAN, TO SELL stock in a farm land and coal company; one of the best propositions ever offered in Chicago and is an opportunity for a reliable party. Address S P 62, Tribune.

SAFE SALESMAN—WANTED, A HIGH GRADE, energetic man, with thorough experience as safe salesman to sell leading safe dealers throughout country; salary and expenses. Address T X 25, Tribune.

SALESMAN—MACHINISTS' SUPPLIES; CAPAble handling large trade; give age, experience, references, salary expected. Address P 458, Tribune.

BRIGHT, EXPERIENCED MEN TO MARKET labor saving electric machine, comm. Electric Specialty Co.,
155 Washington-st.

SALESMAN—IF YOU KNOW WHAT THAT means you can make up to $10,000 a year; entirely new line; ocean record required. Phone Har. 7440 or address O 268, Tribune.

WANTED—A FIRST CLASS SALESMAN TO sell stationery, representing a factory; direct to the retail trade; state experience and territory. Address S E 317, Tribune.

YOUNG MAN—TO CALL ON THE DRUG TRADE. One accustomed preferred. Salary and commission. Reference required. B. F. WILLIAMS & CO., 132 Market-st., Philadelphia, Pa.

TRAVELING SALESMEN WANTED—TO SELL souvenir postal cards for an Al Grafton factory; good commission or as a side line. Address P 467, Tribune.

WANTED — EXPERIENCED TRAVELING salesman for wholesale drug house. Address T 326, Tribune.

WANTED—SOLICITORS FOR CATHOLIC PAper; particularly saleable now. O'BRIEN, 120 Sherman-st.

SALESMEN — TO SELL LESLIE'S WEEKLY giving memoirs and secret confessions of Madam Du Barry.
CITY SALESMEN—ALSO 2 FOR OUTSIDE WORK.
Must be men of business tact with best ref. JAS. PLUNKETT, 1519 Manhattan Bldg.

SALESMEN—EXPERIENCED TO SOLICIT floor polishing labor com. Electric Rotary Mch. Co., 155 Washington.

ADVERTISING SOLICITOR — EXPERIENCED willing to demonstrate ability; rare opening. Address P 226, Tribune.

CITY SALESMAN—MAN OF GOOD ADDRESS; permanent; excellent opportunity to a diligent worker. See Sales Mgr., 8 to 2, 616 Oberoi Bldg.

Trades.

BUTCHERS—TWO: ONE FOR MANAGER; West Side. Address W T 471, Tribune.

SHOEMAKER—FOR REPAIR WORK AT VALparaiso, Ind. DAVID PONOBERT.

WANTED—MALE HELP.

Trades.

COAL MINERS—200, GOOD, FOR DRIFT MINES; highest wages paid in country; all other work; have good houses, schools, churches, etc.; are starting to operate four new mines; steady work six days per week. Apply United States Coal and Coke Company, Garz, McDowell Co., W. Va.

GUTTER — WRAPPERS AND FETTICOATS; Eastman machine; give experience, references, and salary expected. Benham Garment Co., Des Moines, Ia.

ELECTRICIANS—EXPERIENCED LINEMEN. Address W T 478, Tribune.

FOREMAN—BY FIRM BUILDING PACKING house equipment and machinery; energetic assistant foreman with practical shop experience and able to make own drawings; give full particulars in application as to experience, age, salary, etc. Address E 15, care NELSON CHESMAN & CO., St. Louis, Mo.

GARDENER—A SINGLE EXPERIENCED GERman gardener on a private country place to work in greenhouse, vegetable, and flower gardens in summer and during winter to make himself generally useful. Good opening for the right young man. Address stating age experience in detail; references and wages expected. S P 66, Tribune.

GLASS BLOWERS—2 CAPABLE FOR GENERal miniature electric lamp work. Address S 239, Tribune.

MACHINIST—EXPERIENCED ROUND HOUSE work, out of city. Don't apply unless thoroughly experienced; sober and steady. Give age, family and experience first letter. Address T 347, Tribune.

SKIVER AND SHAVER—FIRST CLASS, IN A robe tannery; only sober man need apply. Northwestern Tanning Co., Albert Lea, Minn.

Window Trimmers.

CIGARET WINDOW TRIMMER (EXPERT); permanent position. Address S 261, Tribune.

Janitors and Porters.

EXPERIENCED, RELIABLE MAN—TEND FURnaces; $3 and room. 76 N. Clark, basement.

JANITOR—DO HOUSEWORK FOR BACHELOR; must cook; sober; $20, room and board. Address S 220, Tribune.

JANITOR—MARRIED; FIRST CLASS; LARGE apartment building, South Side. Address T 361, Tribune.

Agents.

JUST OUT—THE LITTLE GIANT COMBINAtion pocket knife, bottle opener, corkscrew, screw driver, cigar box opener, cigar clipper, match striker, and burglar proof door lock, all combined in one. Weighs 1¼ ounces. Finest steel, nickel plated. Greatest advertising novelty and souvenir on the market. Sells like hot cakes. Agents making from $10 to $25 per day. Send 25c for sample by mail. Quick. Cline Mfg. Co., 1200 Wabash, Chicago.

AGENTS WANTED—TO SELL OUR GOODS TO consumers; large goods suitable for agents of all classes; good proposition; sample outfit free. Write for particulars. HOLDFAST NOVELTY CO., 92 La Salle-st., Chicago.

AGENTS WANTED—BEST NOVELTY EVER offered; quick sales; big profits; offices on 7th. Call from 11 and after 5 o'clock. Room 903, 236 Dearborn-st.

AGENTS WANTED IN EVERY TOWN IN every state; big seller; send 25c for sample. B. BLOOD, 344 Washington-av., Chicago.

Miscellaneous.

FURNITURE AND BRIC-A-BRAC PACKERS—Two, experienced. Empire Express, 5045 Lake-av.

GENTLEMAN—MIDDLE AGED PREFERRED, for responsible work; $3 per week first year; references required. Address S 116, Tribune.

MAN—NEAT, YOUNG, TO WAIT ON TABLE; $10 a week to begin. Apply between 9 and 10 a. m. Room 1, Chamber of Commerce.

MEN—OF GOOD CHARACTER AND ADDRESS to do soliciting; $9 to $20 weekly salary and commission; surety required. Apply by letter. The Manufacturers' Commercial Co., 1200 Monadnock.

WANTED—ABLE BODIED MEN BETWEEN ages 19 and 35 for U. S. Marine Corps. Must be native born or have first papers. Excellent opportunity to see the world. Call at Recruiting Stations, quarters, medical attendance free. Apply at 260 S. Clark-st., or 73 S. Halsted-st.

WANTED — MANAGER IN every county, $100.00 month guaranteed; daily article; family necessity; bank reference required. Send stamp for details. Box 21, Joliet, Ill.

YOUNG MAN—BIG BOY, WHO UNDERstands the handling of an invalid; must have reference. Apply to MAX JACOBS, 226 No State-st.

Free Typewriter Employment Bureau.

STENOGRAPHERS—MALE; HIGH-SCHOOL EDcation; typewriting; state experience, age, salary expected; permanent, good paying positions. Call immediately. The Oliver Typewriter Co., 47 Dearborn-st.

STENOGRAPHER—YOUNG MAN; PART CLERical work; salary $40 per mo. UNDERWOOD TYPEWRITER CO.

Employment Agencies.

ALL POSITIONS WE ADVERTISE ARE strictly bona fide. The following must be filled at once:
SALESMANAGER—$3,000-$5,000.
SALESMANAGER—$2,000 to $2,500; prefer clothing or general mdse. exp.
CHEMIST—$1,200 to $1,500; iron and steel.
STENOG. AND BOOKKEEPER—$1,200; Friday morning.
BOOKKEEPER—$1,200 to $1,500; go to Indiana.
CASH. AND CORRESPONDENT—$1,200.
CORRESPONDENT—$1,200 to $1,500; R. R. supply.
SALESMANAGER—$3,000; sewing machines.
BOOKKEEPER—$1,500; public acct'g. experience.
STENOGRAPHER AND BOOKKEEPER—$1,200; must prefer city experience. Bond, etc.
CREDIT MAN—$1,500; thorough exp.
BOOKKEEPER—$900; clothing.
STENOGRAPHER AND BOOKKEEPER—$900.
ADVERTISING MAN—$1,500 to $1,800; for large advertising agency or clothing company.
BANK CLERK—$600; good penman.
BANK CLERK—$400; must be of gentlemanly appearance.
ARCH. DRAFTSMAN—$720; good beginner.
ASST. BOOKKEEPER—$600 year.
CLERK—$600 to $750; hdw. exp.; take weight on castings.
CLERK FOR NEWSTAND.
Come up and get your position quick.
BUSINESS MEN'S CLEARING HOUSE,
1107 Woman's Temple, 184 La Salle-st.

THE TRIBUNE ACCEPTS THE ADVERTISEments of EMPLOYMENT AGENCIES WHICH COMPLY WITH STATE LAW REGULATING THE CONDUCT OF EMPLOYMENT AGENCIES.
THE LAW PROVIDES THAT A REGISTRATION FEE OF $2 MAY BE CHARGED. IT ALSO SAYS THAT IF A SITUATION IS NOT OBTAINED IN 30 DAYS THEN THE FEE OR A PART OF IT MUST BE RETURNED. PROVIDED A CLAIM IS MADE WITHIN THIRTY DAYS AFTER EXPIRATION OF FIRST THIRTY DAYS.
THE TRIBUNE WILL BE GLAD TO HAVE INFORMATION ABOUT ANY EMPLOYMENT AGENCY WHICH IS NOT CONDUCTED ACCORDING TO THE STATE LAW.

$5 TO $12 CLERKS—
LEDGERKEEPERS, $12, in loop. 2 ASST. BOOKKEEPERS, $10-$12. 3 good penmen, $10. Order clerk drugs, $12. 8 clerks for office and stock work, $7-$8. Stenographers, $12. 4 neat office boys, $5-$6, for wholesale houses.
3 YOUNG MEN, ages 16 to 21, high school education, good family, to learn real estate business; must come prepared to start Monday to begin January 1st, '09. Address O 481, Tribune.

FIRST CLASS SALESMEN WANTED—OF GOOD APPEARANCE—TO CALL ON RETAILERS CONFIDENTIAL PROPOSITION DEALING WITH BUSINESS MEN. SATISFACTORY REFERENCES REQUIRED; EXCELLENT OPPORTUNITY FOR THE RIGHT MAN. CALL 790 OLD COLONY BLDG.

WANTED—A FIRST CLASS SALESMAN, NOW unemployed, capable of earning $40 per week, to call on our lists of engineers, architects, contractors, electrical engineers, etc. Fine opportunity for a hustler. American Technical Society, 826 Manhattan Bldg.

WANTED—EXPERIENCED ROAD SALESMEN to call on retail dry goods trade with our line of ladies' belts, hair ornaments, leather goods and novelties; good territory open. S. H. CASTLE CO., 124 Market-st.

WANTED—YOUNG MEN EMPLOYED BY large firms or corporations to take orders for candies for the holiday season at wholesale prices; solicit among your fellow employes. We pay a liberal commission. Address P 483, Tribune.

WANTED—AN UMBRELLA AND PARASOL salesman for Wis., Minn., Iowa, and Illinois; none but experienced salesmen need apply. Address, with references and full information, SIEGEL, ROTHSCHILD & CO., Baltimore, Md.

WANTED—RELIABLE SALESMAN, TO SELL stock in a farm land and coal company; one of the best propositions ever offered in Chicago and is an opportunity for a reliable party. Address S P 62, Tribune.

SAFE SALESMAN—WANTED, A HIGH GRADE, energetic man, with thorough experience as safe salesman to sell leading safe dealers throughout country; salary and expenses. Address T X 25, Tribune.

SALESMAN—MACHINISTS' SUPPLIES; CAPAble handling large trade; give age, experience, references, salary expected. Address P 458, Tribune.

BRIGHT, EXPERIENCED MEN TO MARKET labor saving electric machine, comm. Electric Specialty Co.,
155 Washington-st.

SALESMAN—IF YOU KNOW WHAT THAT means you can make up to $10,000 a year; entirely new line; ocean record required. Phone Har. 7440 or address O 268, Tribune.

WANTED—A FIRST CLASS SALESMAN TO sell stationery, representing a factory; direct to the retail trade; state experience and territory. Address S E 317, Tribune.

YOUNG MAN—TO CALL ON THE DRUG TRADE. One accustomed preferred. Salary and commission. Reference required. B. F. WILLIAMS & CO., 132 Market-st., Philadelphia, Pa.

TRAVELING SALESMEN WANTED—TO SELL souvenir postal cards for an Al Grafton factory; good commission or as a side line. Address P 467, Tribune.

WANTED — EXPERIENCED TRAVELING salesman for wholesale drug house. Address T 326, Tribune.

WANTED—SOLICITORS FOR CATHOLIC PAper; particularly saleable now. O'BRIEN, 120 Sherman-st.

SALESMEN — TO SELL LESLIE'S WEEKLY giving memoirs and secret confessions of Madam Du Barry.
CITY SALESMEN—ALSO 2 FOR OUTSIDE WORK.
Must be men of business tact with best ref. JAS. PLUNKETT, 1519 Manhattan Bldg.

SALESMEN—EXPERIENCED TO SOLICIT floor polishing labor com. Electric Rotary Mch. Co., 155 Washington.

ADVERTISING SOLICITOR — EXPERIENCED willing to demonstrate ability; rare opening. Address P 226, Tribune.

CITY SALESMAN—MAN OF GOOD ADDRESS; permanent; excellent opportunity to a diligent worker. See Sales Mgr., 8 to 2, 616 Oberoi Bldg.

Trades.

BUTCHERS—TWO: ONE FOR MANAGER; West Side. Address W T 471, Tribune.

SHOEMAKER—FOR REPAIR WORK AT VALparaiso, Ind. DAVID PONOBERT.

WANTED—FEMALE HELP.

Saleswomen, Solicitors, Etc.

SALESWOMEN WANTED — IN the following departments. Must be experienced:
Waists and Laces,
Candy and Jewelry,
Shoes and Notions,
Handkerchiefs and Toys,
Underwear and Hosiery,
Books and Gloves.
Apply at once, Supt., 8th floor south.
SIEGEL, COOPER & CO.

TWO SALESLADIES.

Women of education to sell MODERN DOMESTIC SCIENCE by MARION HARLAND; experience not essential, as we instruct and secure interviews; salary and commission; ambitious women can earn $40 PER WEEK and more. Associated Domestic Science Club, 409 Old Colony Bldg.

Domestics and Cooks.

COOK—JEWISH, HAVING SOME EXPERIENCE in American cooking; Hungarian preferred. Address W H 97, Tribune.

GENERAL HOUSEWORK—GIRL; 3 DAYS A week or all week; good wages; Englewood. Address W T 140, Tribune.

GENERAL HOUSEWORK—GERMAN GIRL, at once; $3. SILVERSTEIN, 3d floor, 400 Wabash-av.

GIRL—FOR GENERAL HOUSEWORK; GOOD cook; no washing; wages $6. Third flat, 5206 So. Park-av.

Waitresses and Hotel Help.

EXPERIENCED WAITRESS AND KITCHEN girl, restaurant. 3512 Cottage Grove-av.

Housekeepers.

HOUSEKEEPER—FOR WORKINGMAN; SMALL wages; good home; give age, etc. Address T 350, Tribune.

Dressmakers and Seamstresses.

ALTERATION HANDS—WOMEN, ON WOMEN'S COATS AND SKIRTS. APPLY READY FOR WORK. SUPT., 8TH FLOOR, 8:30 A. M.
ROTHSCHILD & COMPANY.
STATE AND VAN BUREN-STS.

WANTED—
Experienced operators on power machines to bind ruching. Apply 10th floor, north room.
MARSHALL FIELD & CO., RETAIL.

Nurses and Governesses.

GIRL—TRUSTWORTHY, REFINED; CARE 2½ yrs. boy; hrs. 8-2:30. 1917 Magnolia-av., 2d fl.

NURSE—HEALTHY, TRUSTWORTHY WOMAN not under 30 years of age to take care of infant now three months old; permanent position; must have had experience with infants, her own or others; give age, experience in detail, references and wages expected. Address MRS. G. A. BRIGGS, Elkhart, Ind.

NURSERY GOVERNESS—TO TEACH FRENCH, German, English and music; ref. 4641 Vincennes-av.

YOUNG GIRL—FOR CARE OF 2 CHILDREN, to go home nights. Apply 4509 Lake-av.

Girls.

GIRL—INTELLIGENT, TO TEND SHOP IN carpet cleaning work. 21 Bishop-st., rear.

GIRL—EXPERIENCED, FOR FILING AND AD-dressing in mail order house. 5109 State-st.

Laundresses.

LAUNDRESS — FOR MONDAYS; STEADY work; references required. 329 Oakwood-blvd., 1st apt.

Stenographers.

STENOGRAPHER AND BOOKKEEPER — EXperienced, lady, about 30; business necessitates trips to and from west; good address and appearance necessary; state particulars. ADDRESS Z 254, Tribune.

STENOGRAPHER—WITH KNOWLEDGE OF bookkeeping. FRIEDLANDER BOX CO., 169-171 Fifth-av. Inquire in rear.

STENOGRAPHER—FIRST CLASS RAILROAD and commercial experience; $15. Address P 461, Tribune.

STENOGRAPHER—COMPETENT; TWO YEARS' experience. Refs. 307 Chicago Opera House.

STENOGRAPHER—ONE WHO CAN WRITE Swedish. 36 So. Clark, Room 1.

Miscellaneous.

A LARGE FRENCH CONCERN, HAVING ESTABlished an agency in Chicago, desires the services either conditionally or as open sales proposition of a high class saleslady, one who has a following and is able to approach the highest society. To such a lady we will pay both salary and commission. We must have profitable compensation and providing easy hours. For further particulars address X T 310, Tribune.

BURNING WOMAN—OF ABILITY, TACT AND knowledge of women, to handle office and promote business among ladies. Address T 504, Tribune.

DEDUCTED LADY—FOR PERMANENT POSITION; part time outside of city; $1,000 first year; refs. required. Address S 115, Tribune.

LADIES—TO DEMONSTRATE NOVELTY. 250 La Salle-st., Room 20.

MARRIED LADIES—SEVERAL FOR LEISURE work not interfering with duties; profitable, interesting; confidential. Address T 300, Tribune.

NEPHEW LADY—WISHING STEADY EMployment in pleasing branch medical profession. Address X T 438, Tribune.

VIAVI CO. HAS POSITIONS FOR FOUR CAPABLE WOMEN. CALL OR WRITE.
67 WABASH-AV.

WANTED—LADY WHO READS AND SPEAKS Spanish. 1351 1st Nat'l Bank Bldg.

WANTED — WOMEN OF GOOD CHARACTER and address to do soliciting, $9 to $20 weekly and commission; surety required. Apply by letter. The Magazine Circulation Co., 1200 Monadnock.

WOMAN—TO TAKE CHARGE OF ROOMS ON South Side and rent rooms; must be honest and neat; room and fair salary; refs. Apply by letter, L. L. C., 740 Monadnock Block.

Employment Agencies.

OPEN POSITIONS—NO ADVANCE FEES
STENOGRAPHER AND BOOKKEEPER—$18-$20; downtown real estate office.
STENOGRAPHER—$15; rapid and accurate.
PRIVATE SECRETARY—$70-$80; bkpg. and stenography; in loop.
7 STEN

TO RENT—HOUSES—NORTH.

TO RENT—
36 Chalmers-pl., 12 large, light rooms, furnace heat; refit; decorate; $90.
Near Fullerton-av. express station on N. W. elevated. OGDEN SHELDON & CO.
94 Clark-st.

TO RENT—HOUSES—SUBURBAN.

TO RENT—OAK PARK, MODERN 6 ROOM house; hot water heat; fine location; near transportation; rent reduced, account of leaving city. $18.00. Apply to FRANK H. JUNE, Warrington-blvd., Oak Park.

TO RENT—7 ROOM RESIDENCE, MODERN; good location; 1111 Madison-st., Evanston; price $25; owner. H. A. WEBSTER, 181 S. Water-st. Phone Main 3101.

TO RENT—FURNISHED HOUSES.

TO RENT—DIVISION-ST., NEAR LAKE SHORE drive, 11 room furnished house, 3 baths, electric light, kitchen, garage; $150 per month.
MRS. E. W. CASE, 29 10t Dearborn-st.

TO RENT—FURNISHED, FOR 5 MONTHS, DETACHED 12 room house; 2 bathrooms; hot water heat. 4822 Kenwood-av.

TO RENT—FURNISHED 10 ROOM RESIDENCE, with bath, on Drexel-blvd. Phone Drexel 251.

TO RENT—FLATS—SOUTH.

TO RENT—
EAST END-AV. APARTMENTS.
NEW BUILDING; JUST COMPLETED.
One of the handsomest modern buildings in the city; beautifully located at s. w. corner East End-av. and 56th-st. overlooking the lake and Jackson Park; 7 and 8 rooms, with porches and two baths; reasonable rentals. Special terms to desirable tenants on long leases. Open for inspection. Rent $65 up.
W. K. YOUNG & BRO., 204 Dearborn-st.
Hyde Park office, 53rd and Washington-av.

TO RENT—NEW APARTMENTS—
GREENWOOD-AV., S. E. COR. 61ST.
Elegant and cozy 4 and 5 room well appointed apartments; arrangements; every room light; conveniently laid out. Rents $35 to $45.
5041 MONROE-AV., 3d floor, high grade 6 room flat; newly decorated; $40.
5241 SOUTH PARK-AV., very choice 5 room flat on 3d floor; exceptionally large rooms.
5621 CALUMET-AV., high grade 6 room flat, 3d floor; $42.50.
HENRY G. WELLS & CO., 113 DEARBORN-ST.

TO RENT—MEXICA APARTMENTS,
N. W. COR. 34TH AND STATE-STS.
AGENT ON THE PREMISES.
Fine second floor corner flat over drug store, for physician; $40.
Also flats of 2, 3, 4, 5, and 7 rooms; steam heat and plenty of hot water; good service; night watchman; excellent transportation; moderate rents.
AGENT ON THE PREMISES.
ROBERT F. WALKER TRUSTEE BLDG.

TO RENT—
Following modern steam heated apartments, hardwood floors, gas ranges, etc. Reduced rents on account intense of season:
6008 Vincennes-av., 8 rooms, ALL LIGHT..$37.50
4302 Vincennes-av., 8 rooms..... 30.00
4404 Vincennes-av., 6 rooms..... 25.00
852 E. 45th-st., 8 rooms..... 30.00
And others. See janitor on premises.
L. SILVERMAN, 108 La Salle-st.

TO RENT — N. W. COR. 46TH-ST. AND ST. Lawrence-av., new bldg., 5 and 6 room apartments, elegantly decorated, with imported papers; especially open plan features; beamed ceilings in dining rooms studded with electric lights; every room is large and has outside light; hot water; 3 rooms, $37.50; 4 rooms, $45; must be seen to be appreciated; finest apartments on south Side; near elevated and Indiana-av. cars.
F. E. LOCKLIN, 4615-21 St. Lawrence-av., near 47th.

TO RENT—NEW APARTMENTS—
4522 Drexel-blvd., handsome 9 room apt. Private porch; fine garage; $125.
5741 S. Park-av., 6 rooms, $35.
6410-12 Ellis-av., 4 and 5 r., steam, $18 and $20.
441-443 47th-st., 5 rooms, $16.
2 and 3d floor, 6 rms., outside light; concessions; $42.50.
ROBT. SCHENCK & CO., 4301 Drexel-blvd.

TO RENT—NO. 6078-ST., SOUTH SIDE, CORner of Washington-av., 6 and 7 room flats; steam heat, hot water, elevator, and janitor service. Flats front on Midway and Washington-av.; half block to C., R. I. & P. depot and Circle cars; 25 at built-ing; 2½ blocks to "L"; will decorate flats to suit tenants; $22 to $26. Agent in building.

TO RENT—THE ANGELUS,
S. E. COR. 35TH AND WABASH.
3 to 7 room apartments, $18 to $50; one very desirable 6 room apartment at $25; steam heat, hot water, janitor and elevator service; half block east of "L" station. Agent on premises.

TO RENT—4-6-8-10 ELLIS-AV., 4 AND 5 ROOMS, modern flats; all outside, bright rooms; oak trim and woodwork; sideboards and china closets. The best flats in the district for the money. Transportation by L and surface lines. Steam heat hot water, and janitor service; $25 to $30. See janitor.

TO RENT—STEAM HEATED FLATS, 4 AND 5 room modern flats; 4 rooms, 3d floor, JEFFERSON-AV. and 35th-st.; most desirable location in HYDE PARK; porcelain bathtubs, steam heat, and hot water; $25.
W. E. YOUNG & BRO., 204 Dearborn-st.

TO RENT—NEW BUILDING,
706 and 708 Harvard-av., 4 large rooms; just finished; $30 to $35.
544 E. 50th-st., new building, 6 large, fine rooms; choice only $45.
H. H. LEONARD & CO., 788 E. 47th-st. nr. Ind.

TO RENT— TO RENT—
THE KENWOOD, 47TH AND KENWOOD-AV.
Absolutely fireproof; lowest rate of insurance of any bldg. in Chicago; 7 to 9 rooms; steam; a splendid cafe. The building has been newly decorated; now ready for occupancy. Phone Oak. 1606.
TO RENT—ATTRACTIVE 7 ROOM FLAT; 2d floor; 4 rooms and bath; $30. 3d floor, 5 rooms and bath; $28. 1 block from Washington Park. 5 rm. apartments, extra large rooms, with porches and two baths; $35 to $40. See janitor on premises, 340 Washington-blvd.

TO RENT—5 ROOM MODERN FLAT; ADULTS; bargain at $24. 406 Colorado-av. Janitor.

TO RENT—1000 ADAMS-ST., 6 ROOMS, STEAM; 1 block to Kenwood; 60 ft. Calumet-av. Main 962.

TO RENT—LA FARGE—75 S. CAMPBELL-AV., near Madison, 4-5 rooms, $15-$17.

TO RENT—FLATS—NORTH.

TO RENT—446-6 ROOM APARTMENT, MODern, new, well heated; private porch; convenient to all car lines; 2d floor, $22.50.
THEODOR W. BUHMANN, 1285 N. Clark-st.

TO RENT—NEW MODERN 6 ROOMS, 2361 Sheridan-road. Phone 1437 Randolph.
GEO. W. STACK & CO., 114 Dearborn-st.

TO RENT—S. E. COR. BURLING AND FINE GROVE, 6 rooms; steam heat; light; quiet surroundings; 2 blocks Lincoln Park; reasonable.

TO RENT—FURNISHED OR UNFURNISHED 7 rooms in first class new bldg. to May 1st. O'HARE, 1100 Walton-pl.

TO RENT—426 E. SUPERIOR-ST., ANITA HALL; elegant apartments of 7 extra large rooms; all modern conv. Estate Thomas J. Shay, 1240 Unity Bldg.

TO RENT—HEATED FLATS, WITHIN WALKing distance; 6 to 6 rooms. Apply to 71 N. State-st.

TO RENT—MODERN 7 ROOM STEAM HEAT flat, $30 Webster-av.

TO RENT—FLATS—WEST.

TO RENT—2138 W. ADAMS-ST., 2 NEW FLATS, 6 and 7 rooms, tile bath, vestibule, gas, electric fixtures, oak finish; rents $28 and $28.50. Open Sunday 10 to 2.

TO RENT—481 MADISON-ST., 1 ROOM SUITES; bath, steam heat, hot water, elevator, and janitor service; $18 up.
WOLTERSDORF & CO., Madison and Ashland.

TO RENT—FLATS WITH STEAM AND H. W. H., 5, 6 and 7 rooms, $18 to $40. See janitor on premises, 340 Washington-blvd.

TO RENT—5 ROOM MODERN FLAT; ADULTS; bargain at $24. 406 Colorado-av. Janitor.

TO RENT—1000 ADAMS-ST., 6 ROOMS, STEAM; 1 block to Kenwood; 60 ft. Calumet-av. Main 962.

TO RENT—LA FARGE—75 S. CAMPBELL-AV., near Madison, 4-5 rooms, $15-$17.

TO RENT—FLATS—NORTH.

TO RENT—446-6 ROOM APARTMENT, MODern, well heated; private porch; convenient to all car lines; 2d floor, $22.50.
THEODOR W. BUHMANN, 1285 N. Clark-st.

TO RENT—NEW MODERN 6 ROOMS, 2361 Sheridan-road. Phone 1437 Randolph.
GEO. W. STACK & CO., 114 Dearborn-st.

TO RENT—S. E. COR. BURLING AND FINE GROVE, 6 rooms; steam heat; light; quiet surroundings; 2 blocks Lincoln Park; reasonable.

TO RENT—FURNISHED OR UNFURNISHED 7 rooms in first class new bldg. to May 1st. O'HARE, 1100 Walton-pl.

TO RENT—426 E. SUPERIOR-ST., ANITA HALL; elegant apartments of 7 extra large rooms; all modern conv. Estate Thomas J. Shay, 1240 Unity Bldg.

TO RENT—HEATED FLATS, WITHIN WALKing distance; 6 to 6 rooms. Apply to 71 N. State-st.

TO RENT—MODERN 7 ROOM STEAM HEAT flat, $30 Webster-av.

TO RENT—FLATS—NORTH.

TO RENT—
SHERIDAN PARK APARTMENTS.
1648 Magnolia-av., 6 r., extra large, choice bldg. and location; concession in rent; $35.

1706 Sheridan-rd., 6 r.; private porches front and rear; fine order; $32.50 to $37.50.
2720 Kenmore-av., cor. 6 r., $25.
REGELIN, JENSON & CO., 1918 Evanston-av.

TO RENT—1228 SHERIDAN-RD., OPPOSITE Wilton-av., very choice 7 room flat; $32.
926 N. CLARK-ST., NR. BURTON-PL.; choice 6 room flat, 4th floor; $30.
HENRY G. WELLS & CO., 115 Dearborn-st.

TO RENT—TWO SIX ROOM FLATS; $30 EACH. One seven room flat; $35; first class in every respect. 1702 and 1703 Sheridan-road. See janitor or owner.

TO RENT—FLATS—NORTHWEST.

TO RENT—THE VALKYRIE APARTMENT building at Logan Square; 1513 and 1517 Humboldt-blvd., 5 and 6 rooms; elegant flats and janitor service.
O. H. KOLSETH.

TO RENT—$25 PER MO. RENTS 8 ROOM MODern stone heated flat facing Wicker Park; large light rooms. Only one and two blocks to surface and "L" lines. 10 Fowler-st.

TO RENT—ATTRACTIVE 6 ROOM STEAM heated flat; rent has been paid to Jan 1; must be seen to be appreciated. Logan Square.

TO RENT—$27 MONTHLY RENTS 7 RM. FLAT, 3rd N. Hoyne-av.

TO RENT—FLATS—SUBURBAN.

TO RENT—1208 SHERMAN-AV., EVANSTON, opp. Dempster-st. "L" sta.; flat 6 rms.; steam heated flat, beautifully decorated; back porch, new gas stove; $22. Keys on premises.
REGELIN, JENSON & CO., 1918 Evanston-av.

TO RENT—FLAT, 5 ROOMS, BATH, PANTRY, PORCelain tubs and 3 rooms apartments, $30 to $40. The Oakdale, corner Pleasant-st. and Harvey-av. Lake-st. L to Lombard-av. station, walk one block south and one block west.

TO RENT—FURNISHED FLATS.

TO RENT—ELEGANT 6 ROOM FURNISHED flat situated on Michigan-av., complete for lasks., including Grand piano; only those desiring a home for exclusive and refined purposes will be considered; rent $90 per mo. Address S N 346, Tribune.

TO RENT—KENWOOD; BURLIGHT, HEATED 7 rms. & bath; 2 rooms in the shoes. Light housekeeping; $18 up. Call 4621 Lake-av.

TO RENT—3 AND 4 ROOM FURNISHED FLATS, mod., janitor, elevator; best trans.; $20 up. 3006 Wabash-av. Doug. 2940. F. H. HOTCHKISS.

TO RENT—4 ROOM CORNER FLAT, $28; COMpletely furnished; furnishings for sale. $105 Calumet-av.

TO RENT—3 ROOM EN SUITE FURNISHED for housekeeping; $30. 777 E 47th-st., 3d apt.

TO RENT—ELEGANT 5 R. FURNISHED, $37; walk dist.; stm. heat. 18 Bellevue-pl.

TO RENT—FURN. STEAM FLAT, 5 R., COMplete; $37.50. 833 Fullerton-av. Lincoln 2.

TO RENT—CHOICE FURN. FLAT COR. GRAND, opp. park; best trans. Address O A 282, Tribune.

TO RENT—STORES—SOUTH.

TO RENT—MODERN STORES, 69TH AND CENter—to one of the best transfer corners on the South Side; suitable for any line of retail business; low rents. JOHN J. O'DONNELL & CO., 844 E. 63d-st. Phone Oak. 2060.

TO RENT—STORES, 47TH-ST. AND FORESTville-av., Warwick Building. Also stores, 6248 S. Park-av., across street from White City; best location on South Side; low rents.
R. J. BUSH, 574 E. 47th-st.

TO RENT—STEAM HEATED STORE, 3265 COTtage Grove-av., next store to corner 40th-st.; low rent to May 1; will decorate to suit.
HOLTON SEELYE & CO., 204 Dearborn-st.

TO RENT—STORE, 506 W. 65D-ST., 5 DOORS west of Stewart-av.; cheap rental. Inquire 373 Milwaukee-av. Phone Monroe 2677.

TO RENT—79TH AND RAILROAD-AV., OPP. T. C. depot, new stores; $25.
J. C. STOUDT & BRO., 204 Dearborn-st.

TO RENT—STORES 3 COTTAGE GROVE, PYORE with living rooms if desired; bath, etc; $30. See agent, store, 3561 Cottage Grove-av.

TO RENT—406-408 E. 47TH-ST., 25X60; WOULD consider proposition for 10 years. DAVID B. HIGGINS & CO., 32 E. 47th-st. Oakland 2726.

Downtown.

TO RENT—NEW FIREPROOF HUNTER BLDG., S. E. COR. MADISON AND MARKET.
STORE AND FLOORS AND PARTS.
DIVIDED TO SUIT TENANTS.
ALL MODERN IMPROVEMENTS.
JOHN D. ALLERS JR., Agent.
Phone Harrison 2562. 209 Market-st.

TO RENT—TWO STORES, ONE 16X30, FACING Dock-st., $720 per year, the other 17x40, facing Dock-st. and the construction River-st., $600; steam heat; new bldg. 42 River-st.

TO RENT — FINE STORE, STATE-ST., NEAR Adams; long lease; low rental.
HOLTON SEELYE & CO., 217 La Salle-st.

TO RENT—STORES OFFICES LOFTS—
In downtown district. Tel. Central 2297.
CALIFATTI & ENNIS & CO., 122 Monroe-st.

TO RENT—TO HIGH GRADE TENANT, DESirable shops with show windows in the Republic. Gordon Strong & Co., 209 State-st. Harr 5462.

TO RENT—S. E. LAKE-ST. STORE BASEMENT 24 and 26 floors; steam heat; fr. and pass elev.

TO RENT—STORES—WEST.

TO RENT— TO RENT—
321 S. Canal-st., 20x90. 141 S. Clinton-st., 20x90.
Inquire of janitor.

TO RENT — COR. FOR DRUG, GROCERY, shoe, etc.; no such store near; 379 S. Sacramento-av.; $20 up. Call Room 1002, 358 Dearborn-st.

TO RENT—STORE 1½ HALSTED-ST.; also concrete basement; splendid location; low rent. T. J. SHAY, 1240 Unity Bldg.

SPACE IN ESTABLISHED LAUNDRY FOR shoemaker or tailor. 45 May-st Madison.

TO RENT—STORES—NORTH.

TO RENT—LARGE STORE; STEAM HEAT; EXcellent location for be theater; no competition. 110 E. Belmont-av.

TO RENT—OFFICES.

Downtown.

TO RENT—SPLENDID LIGHT OFFICES, SEcurity Bldg., 162 Madison-st.; fireproof; low rentals; best service. Apply agent, Room 1310.

TO RENT—SPLENDID OFFICES SINGLE OR en suite from $15.00 to $50.00. Boyleston Building, 208 to 220 Dearborn-st., within half block of postoffice.

TO RENT—DESIRABLE MODERN OFFICE with vault and private toilet; suitable for unfurnished; steam heat; electric light; both phones. Suite 801, 145 La Salle-st.

TO RENT—SINGLE OFFICES, NEW BLDG., with large plate glass windows, all conveniences; $12.50 to $20. Bonfoeur Bldg., 42 River-st., cor. Wabash.

TO RENT—182 STATE-ST.
A few small offices at very low rentals.
CHAS. V. McERLEAN,
208 La Salle-st. Cent. 2270.

TO RENT—OFFICE SPACE, 2,500 SQ. FT. WILL divide; modern fireproof bldg.; excellent service; low rental till May 1; may assume your lease.
H. D. BACON, 1135 Adams-st.

TO RENT—SPACE FOR OFFICES, STORAGE AND assemrooms; modern conveniences. Gardner Bldg., 111 Randolph-st.

TO RENT—DESIRABLE SECOND FLOOR OFFice at No. 105 La Salle-st.
SEYMOUR MORRIS, 135 Adams-st.

TO RENT—NICELY FURNISHED PRIVATE office and reception room; $20 per month. Apply 1110 Masonic Temple.

TO RENT—OUTSIDE OFFICES, $30 TO $27.50; suites or single; phone, light; modern. H. T. HILDRUP, room 1014, 134 La Salle. Central 582.

TO RENT—DESK ROOM; LARGE LIGHT OFFice; unlimited telephone; all modern conveniences; $8 month. Room 609, 175 Dearborn-st.

TO RENT—LARGE CORNER PRIVATE OFFICE IN suite facing lake; stenograph. Phone Harr. 6298. 805 Steinway Hall.

TO RENT—MENTOR BLDG., 163 STATE-ST. offices and floors in center of State-st. business. Office, 92 Mentor Bldg.

TO RENT—OFFICES IN MEDINAH BLDG., Jackson-blvd. and 5th-av.; reasonable rates. Apply room 1000, 36 Jackson-blvd. Phone Harr.

TO RENT—VERY LIGHT, WELL FURNISHED corner office; free telephone; $15. THOS. KANE, 66 W. Wabash-av.

TO RENT—OFFICE OR DESK ROOM, FURN. OR unfurn.; unlimited telephone, stenog.; all conveniences. 510 Fisher Bldg.

TO RENT—A FEW DESIRABLE OFFICES; also suite of offices. Room 1510, 160 Jackson-blvd.

TO RENT—DESK ROOM, $6; MAIL LOCKERS, $3; three telephones. 413, 134 Monroe-st.

TO RENT—SPC IN LOT PRIV OFFICES; ALSO desk in steno. opt.; $8 up. 705 Marquette Bldg.

TO RENT—LARGE FRONT OFFICE OR DESK room; free phone; cheap. 924 Republic Bldg.

TO RENT—OFFICE ROOM, WITH USE OF desk and telephone. No. 1726 Marquette Bldg.

TO RENT—FAIR OFFICES; FINE LOCATION; cheap. 811, 167 Dearborn-st.

TO RENT—58 STATE-ST. LARGE FRONT OFfices 2d and 3d floor; owner premises p. m.

TO RENT—FINE LIGHT DESKROOM, $7, WITH desk; unlimited phone, etc. 29, 92 La Salle-st.

TO RENT—DOCTOR'S OFFICE, HOURS. 806 Chicago Savings Bank Bldg. Cent. 2640.

TO RENT—SPACE IN MEDIUM SIZED OFFICE. $10. 134 S. Clinton-st.

TO RENT—OFFICE ROOM AS WHOLE OR DESK room. 416 Marquette Bldg.

TO RENT—FLOORS AND LOFTS.

TO RENT—
MORGAN BUILDING.
Floors containing 22,000 sq. ft. each and first floor 10,000 sq. ft.; light 4 sides, 14 ft. ceilings; sprinkler system; passenger and freight elevators, heat, power and all steam; will divide to suit tenants.
FAGEN BUILDING.
234 Washington-blvd., 1st, 2d, and 3d floors; 51x100; steam heat, elect. freight elevator; light 3 sides; new, heavy, mill constructed bldg.; will divide.
J. J. HARRINGTON & CO.,
1124 First Natl. Bank Bldg. Exclusive Agents.

TO RENT—PRINTERS' BUILDING.
REAR 167 ADAMS-ST.
NEXT CORNER EXCHANGE BANK BLDG.
5,000 SQ. FEET PER FLOOR.
ELEVATORS. STEAM HEAT.
OFFICES FRONT BLDG. CONNECTING.
N. A. MAYER, 148 LA SALLE-ST.

TO RENT—SPACE, LEES BLDG., 147 8TH-AV. up to 8,000; fireproof; 2 elevators, steam heat, light all sides, low insurance, watch service; BEST SHIPPING FACILITIES IN LOOP; best local building of its class in Chicago. Apply agent, 1516, 153 Madison-st. Phone Franklin 314.

TO RENT—2,000 SQ. FT., CORNER; PERFECT light, second floor; 2 Fifth-av. and other lofts in the downtown district.
THAD. H. HOWE & CO., 1513, 42 Madison-st.

TO RENT—EXCHANGE BANK AND ENTERPRISES Bldgs., 79-87 5th-av., space with or without lights, etc., 2d and up. Apply HENRY A. HIX, room 1, 92 and 94 La Salle-st. Cent. 2270.

TO RENT—DESIRABLE MANUFACTURING space; electric elevators; also offices. Room 826, 72 Dearborn.

TO RENT—LOOSE SPACE, STORES, OFFICES; pass. and frt. elevators, steam heat, etc. Bowyer Block, 40 Michigan-av.

TO RENT—MANUFACTUR'G PROPERTY.

TO RENT—J. H. VAN VLISSINGEN & CO.
Established 1876.
Switchtrack and dock property
1309 First National Bank Building.
Phone Cent. 102.

TO RENT—IN KINSLEY BLDG., 48 TO 74 W. Monroe-st., bet. Clinton and Jefferson-sts., desirable space with power; reasonable rent. See engineer at bldg. or
E. C. KINSLEY,
273 S. Canal-st.

TO RENT—WE HAVE A COMPLETE LIST OF BUILDINGS, STORES AND FLOORS IN ALL BUSINESS DISTRICTS OF THE CITY, WITH POWER AND SWITCH TRACK.
ROUNDS & WETTEN, 184 LA SALLE-ST.

TO RENT—
Buildings, floors and space with and without river and railroad facilities or will build to suit tenant. MADDEN BROS., 204 Dearborn-st.

TO RENT—FOR BLDG. AND FLOORS ANY size, anywhere, with or without anything, everything phone MR. BURKE, Central 6181.

TO RENT—ONE STORY BRICK BUILDINGS, on switch, 14,000 square feet, at low rental. Address JULIUS FREUND, Chicago Heights, Ill.

WANTED—STORES, OFFICES, LOFTS.

WANTED—TO RENT—GOOD STORE FOR HIGH class merchant tailor; second or third floor.
F. J. SCHRADER, 73 Jackson-blvd.

WANTED—TO RENT—ABOUT 1,500 FT. IN OR near loop; must be light; skylight preferred. Address W T 172, Tribune.

TO RENT—BUILDINGS.

TO RENT—3111 INDIANA-AV. 2 STORY BRICK bldg., 50x100, 40 rooms; will change over for manufacturing purposes, or finish complete for hotel; long lease.
JOHN C. McCORD, 188 Dearborn-st.

TO RENT—IN LOOP—
4 STY. AND BASEMENT BLDG.
Send for list. B. A. THORPE
Tel. HARRISON 164. 205 La Salle-st.

TO RENT—STORE AND BASEMENT; 2 STORY building; 207-209 S. Clark-st.; electric elevator; low pressure steam heating plant. WELL HUMBOLDT 1089.

TO RENT—DOWNTOWN WHOLESALE CORner building 20,000 sq. ft.; reasonable rent; immediate possession. J. N. BUCHANAN, 99 Randolph-st.

TO RENT—WABASH-AV., NEAR 12TH-ST., 3 story and basement; very strong; steam heat.
BOWES INVESTMENT CO., 108 La Salle-st.

TO RENT — WILL BUILD FACTORY AND warehouse buildings to suit tenants in all parts of city.
H. O. STONE & CO., 125 Monroe-st.

TO RENT—WILL BUILDET MODERN 3 STORY brick bldg., 12,000 sq. ft.; electric elevator, steam heat; all wired; 208 Fulton-st. Phone Monroe 780.

TO RENT—HOTELS.

TO RENT — 2401 MICHIGAN-AV., HOTEL Warren, elegant 50 room house; steam heat, electric elevator; strictly modern.

TO RENT—HALLS.

TO RENT—BUSH TEMPLE, CORNER NORTH Clark and Chicago-st.—A few choice offices, lodge, dance, and entertainment halls.
C. SPOTSWOOD, Bush Temple. Phone N. 1181.

TO RENT—ELEGANTLY FURNISHED HALLS. J. H. JOHNSON, Fraternity Bldg., 70 Adams-st.

TO RENT—BASEMENTS.

TO RENT—BASEMENT OF 161 MARKET-ST.; fireproof building. McKay & Teague, 134 Wash.

TO RENT—BARNS.

TO RENT—NICE LARGE BARN IN REAR OF 225 Michigan-av.; suitable for stable or automobile repair shop. OLIVER & CO., 110 Dearborn-st.

TO RENT—MISCELLANEOUS.

TO RENT—BUILDINGS, STORES, AND FLOORS in all parts of city.
WILLIS & FRANKENSTEIN, 316 Dearborn-st.

TO RENT — BUILDINGS, STORES, FLOORS and offices, all sizes, prices, and locations. Call up H. O. STONE & CO., 125 Monroe-st. Rand. 2050.

WANTED—TO RENT—FARMS.

WANTED—TO RENT—A FARM; I AM EXPERIenced. Address S N 319, Tribune.

STORE AND OFFICE FIXTURES.

FOR SALE—SEVERAL 6 FOOT oak standing bookkeepers' desks; good condition. Apply Purchasing Agent, Tribune Company.

JULIUS BENDER—
CHICAGO HEADQUARTERS FOR
STORE FIXTURES
General stores of all descriptions.
250-252-254-256-258 W. Madison-st.
Tel. Monroe 1715. Cor. Peoria-st.
Is undersell all others.

GUTTMAN STORE FIXTURE CO.,
267-269 Wabash-av.
Telephone Harrison 4981.
THE LARGEST AND
CHEAPEST OF THEM ALL.
Dealers in new and used store fixtures.

CASH REGISTERS—Nucash and other makes at prices never before equaled.
THE NATIONAL CASH REGISTER COMPANY,
Randolph-st.; phone Central 1211. 217 E. Madison-st.; phone Main 1222.

CASH REGISTER BARGAINS—CAN SAVE YOU from 30 to 65 per cent. We buy, sell, rent, exchange and handle all makes. Let us quote you. Cash or monthly payments. Independent dealers.
WESTERN CASH REGISTER CO.,
Telephone Central 2146. 128 S. Clark-st.

YOUR OFFICE IS FURNISHED COMPLETE IN the most up to date manner at a saving of 50% Brand new oak roll top desks, $18.50.
CHICAGO HOUSE WRECKING CO.,
35th and iron-sts., Chicago.

MANUFACTURERS—OFFICE DESKS, FILES, tile top bookcases, filing cabinets; largest and lowest prices. THE GLOBE-WERNICKE CO., 211-225 E. 35th-st. Tel. Harrison 1422.

FOR SALE—ROLL TOP DESK, TYPEWRITER desk, chair, table and drapery; all for $25.
C. E. THOMAS, 163 Wabash-av., 3d floor.

DESKS, SAFES, CHAIRS, FILES; LOWEST prices in city.
WALKER & CO., 19 E. Lake-st.

WANTED—SECOND HAND ROLL TOP DESK; also typewriter desk; must be in good order and cheap. Address A 282, Tribune.

LEADER—4 FT. OAK ROLL TOP DESK AND one desk chair complete, net, $18. OTIS DESK CO., 222-227 Quincy-st. Telephone Main 2700.

DESKS, CHAIRS, PARTITIONS, SAFES, BOOKcases, filing cabinets, tables, counters, shelving bought and sold. F. CASEY'S SON, 45 5th-av.

DESKS, CHAIRS, SAFES, TABLES; ALL kinds. CARL SCHMIDT, Pile Co.'s system, now made by us. Matlock Co., 851-853 Wabash-av.

ALL 2D HAND OFFICE FURNITURE AT COST; new & second hand store fixtures ½ price. STONE, 215 Wabash-av.

FOR SALE—LOW TABLES, KNIFE MIXER, steam kettle, belting, shafting. Main 4413.

FOR SALE—OAK ROLL TOP DESK, CHAIRS, and letter file. 1251 Monadnock Block.

SAFES.

HERRING-HALL-MARVIN SAFE CO.
Manufacturers of Hall's Standard Safe.
The best safes made.
Second hand safes in stock.
Prompt attention given to repair work.
184-186 WASHINGTON-ST.

DONNELL & CO., 200-202 E. Washington-st.
Largest stock of new and second hand high grade safes in the city. Established 1857.

LOWEST PRICES ON NEW AND USED SAFES and vaults; quality in quantity.
SABATH SAFE CO., 188 Lake-st.

FOR SALE—LARGE FIRE AND BURGLAR proof safe; good as new. Call at Room 216, 271 E. Madison-st.

CLOTHING, FURS, ETC.

EVER HEAR OF A "TAILOR'S MORGUE"? It's the place where all the uncalled for and misfit garments are consigned, and then sold at ONE-HALF. THE TAILOR, Clark and Adams-sts.

ANDREWS, 346 SO. STATE-ST.
FURS AT A SACRIFICE.
SEALSKIN, MINK SETS, RUSSIAN PONY COATS; LYNX SETS, FURS OF ALL KINDS ALSO GOWNS.

SALESMAN'S SAMPLE SUITS AND OVERcoats of very high grade are now being disposed of at less than ½ of regular price. Room 804, Medinah Bldg., Jackson-blvd. & 5th-av.

MINK SETS, FUR GARMENTS TO ORDER AT low prices; seal garments old furs, remodeled; will look like new. P. FRANKEL, 95 E. Washington-st.; formerly with Chas. Stevens & Bros.

WHOLESALE FURRIER WANTS TO CLOSE out sample line of ladies' furs at very low prices. Room 315, 175 Dearborn-st.

AT A SACRIFICE—LADIES' FANCY DRESSES and suits from $2.50 to $5.00.
MRS. ST. STARR, 367 S. State-st.

CAST-OFF CLOTHING.

FOR HIGHEST PRICES GENTS' CASTOFF clothing send postal. G. Schwartz, 344 W. North-av.

LEVINE PAYS HIGHEST PRICES FOR GENTS' and ladies' fancy street clothes, evening gowns, feather beds. 2007 Halsted-st. Tel. Canal 1103.

MRS. L. GOODMAN, 247 W. STATE-ST., BUYS street, evening gowns, etc. Tel. Calumet 2588.

H. S. 474 N. CLARK-ST., PAYS BEST PRICES ladies' or gentlemen's used clothing. North 3850.

MRS. H. SCHNEIDER, 2025 COTTAGE GROVE-av., buys ladies' clothing. Tel. 4740 Douglas.

MEYERHOFF, 626 CONGRESS-ST., PAYS HIGHest price for gents' clothing. Tel. Ashland 4753.

CLEANERS AND DYERS.

DAVID WEBER, EXPERT DYER AND CLEANer, 3019 Michigan-av. 130 E. 22d-st. 36 S. Wabash-av. Palmer House block. Telephone Douglas 524.

COOK & McLAIN, 80 DEARBORN-ST. PHONE Cent. 3631; 56 and 58 59th-st., phone Douglas 539; 454 W. Madison-st., phone Monroe 1181.

AUG. SCHWARZ, LADIES' AND GENTS' GARments, 3 stores, 158 Illinois-st., 126 Dearborn-st., 830 Madison-st. Tel. Main 3620.

CAMERAS, KODAKS, ETC.

HIGH GRADE LENSES, KODAKS AND CAMeras bought, sold, and exchanged. JACKSON & EMMELMEYER, agents for Goerz American Optical Co., 163 Wabash-av., Chicago.

EASTMAN 4 & F. P. KODAK, $24.50; CAMERAS rented and exchanged; developing, printing. CENTRAL CAMERA CO., 179 Wabash-av.

BOOK BARGAINS.

BOOKS — OLD, NEW, RARE, AND CURIOUS. POWNER'S, 309 Clark-st. Open evenings. WANTED—Old books and magazines.

ARTS AND ANTIQUES.

RUSSIAN ART STORE; BEAUTIFUL SUGGESTions for Xmas gifts in artistic brasses, copper, Sheffield, etc. 2128 Michigan-av. Calumet 464.

REAL ESTATE—CITY.

SPECIAL.

We want to call attention of the thousands of men and women of Chicago who have from $500 to $1,000 lying idle in some safety deposit vault to the fact that we have dozens of choice investments scattered throughout the city that require only a few hundred dollars to handle and which pay from 10 to 20 per cent. Our printed list will be mailed upon request.

OLIVER L. WATSON, 160 Washington-st.

TAG THIS

And do not forget
I can double your money
with absolute security to you.
Rare heat and safest real estate.
Address B J 264, Tribune.

FOR SALE—REAL ESTATE—
REAL ESTATE AND LOANS
ESTATES CAREFULLY MANAGED.
WINSLOW & CO.
119 MONROE-ST.

FOR SALE—WANT CASH PURCHASER FOR equity in improved, No. 12 S. Water-st. near Michigan-av.; incumbrance $14,000, 5½%. Inquire BERLST, 79 Dearborn-st.

FOR SALE—HAVE A NUMBER OF BARGAINS to offer in amounts from $1,500 to $200,000.
HENRY A. ENOTT, 1402 Ashland Block.

REAL ESTATE—SOUTH SIDE.

FOR SALE—DECIDED SNAP BARGAINS. 4 flats, 4 r. and bath and 2 flats, 5 r. and bath, all new; double 2 story brick and stone; modern in every detail; stove heat; rent $1,050; price $8,900, $1,900 cash.

Store and 4 flats—Big 3 story brick and stone, near 47th and Halsted; stove heat; rent $675; price $5,900. You will never again get such an opportunity as this to put your money in such a safe and substantial investment; paying over 12% net.
F. P. McCARTHY & CO., Blair and 39th-sts.

FOR SALE—
OPEN FOR INSPECTION
TO-DAY
4220 TO 4246 WABASH-AV.,
$2,750 TO $4,500.
1¼ story and 2 story frame 7, 8, and 9 room residences; all in perfect condition; 25 and 50 ft. lots; 160 ft. deep.
$500 CASH. BALANCE easy monthly payments.
Inspect them.
FRED'K H. BARTLETT & CO.,
100 WASHINGTON-ST.

FOR SALE—
REAL INVESTMENT; $6,000 REDUCTION. Owner needing quick money orders described Englewood's finest modern 8-apartment building; solid stone front; 2 and 3 rooms; all oak hoors and finish throughout; nickel plumbing; oak mantles and sideboards; steam and hot-water plants; lot 50x125 ft. to alley; rent $5,180 a year; can raise $40 a month; price $22,000; worth $30,000. Immediate offer.
318 W. 63d-st.; phone Went. 716.

FOR SALE—
REAL INVESTMENT; SEE THIS—FINEST AND MOST substantial flats of all; choicest section of Humboldt Park, 6 and 7 rooms; pressed brick, stone trimmed; 2-flat building; all oak floors and finish; rosewood and oak mantels; tiled hearths; high ceilings, steam and hot water plants; lot 25x125; face to alley; reduced from $8,500 to $7,200; rent $1,020 per year. McCLUN, 315 W. 63d-st.

FOR SALE—A BARGAIN YOU DON'T FIND every day—6 flat stone front bldg., 7 and 8 rooms, facing park; rent $3,780; price $37,500; 25% less than brick and stone. Merchants' Bank of Chicago, 4640 State-st.

FOR SALE—6 FLAT BLDG. ON ELSPETH; MODern construction; 3 flats; rents $4,350 per year; price $39,000; $12,500 cash required; must be sold.
F. F. O'BRIEN & CO.,
5065 Indiana-av. Oak. 2400.

FOR SALE—10 ROOM BRICK AND STONE DETACHed modern residence; 2 blocks to I. C. express; lot 80x150; $1,300; to close estate.
JOHN E. CARLL & CO.,
155 E. 53d-st. 179 La Salle-st.

FOR SALE—MONEY IN THIS FOR BUYER—Old-fashioned two-flat building in central Englewood; passing repairs; rents $30 per month; only $3,000; lot 50x120 ft.; on Normal-av.; offer $1,500. McCLUN, 315 W. 63d-st.

FOR SALE—BIG SACRIFICE FOR CASH—TWO 6 room flats, 4 and 5 rooms; all well rented; rents modern stone and brick houses on 30 ft. lots. C. B. GLEASON & CO., 66 E. 43d-st.

FOR SALE—DUPLEX FLAT, 6 AND 7 ROOMS; lot 100x50 ft. cor. Michigan-av. and 97th-st.; 66x132 ft. cor. Greenwood-av. and 96th-st.
TROTTER & KIMBALL, 146 La Salle-st.

FOR SALE—BY LANDLORD—A-1 6 ROOM flat, 50th-blvd.; solid stone front; 6, 5, and 4 rooms; modern; rent over $1,300; price $13,850.
McNAMARA & CO., 2107 Indiana-av.

FOR SALE—INCOME BARGAIN—BRAN

ESTATE—FARM LANDS.

gated Land.

000 ACRES OF THE
ST IRRIGATED LAND
IN COLORADO.

e farmers and investors in tracts to
terms.
g in the Rocky Ford district, the
antaloupe and sugar beet district.
s surround the tract. Submit
in the world; $50 to $200 net
ugar beets, cantaloupes, fruit, grain.
ing enormous yields.
ll produce more net profits than 160
or Iowa land. Land adjoins La
5001 and along the right of way of
R splendid market for all products.
ation; enormous reservoir sup-
ent out of the Arkansas river; assur-
water supply and absolutely perfect
armers own and operate canals and
Unexcelled climate—neither
nor extreme cold in winter.
mplete information about this land,
ress request, easy terms of payment.

END FOR FREE
STRATED BOOKLET.

cursion December 1st.

worth, Bills & Co.,
MONROE STREET,
CHICAGO, ILL.

rado Springs
GATED LANDS
AT THE FOOT OF
PIKE'S PEAK.

opening DECEMBER 8 TO 8. Re-
leaves Chicago TUESDAY NIGHT,
1893. Round trip rate, $32.10. Ad-
on private cars; 45 low cost.
rtificate holders $100 per acre on easy
trade lands in other favorable local-
or double in money. Abundance of
ed by great new reservoir system al-
ted. Look out for your water rights

OLD COMPANY. FAMOUS ENGI-
that system available to 1/8
CAPACITY OF OUR RESERVOIRS
AND THAT ONE FILLING OF THE
WILL IRRIGATE ALL THE
LAND.
propositions in the best of all lo-
reference. Get information and
early.

arsons-Wilhite Co.,
a Salle-st., Chicago.

r Root Valley

irrigated fruit land gives immediate
vegetables around trees; safe invest-
increase rapidly as value; large
ly; rapidly filling with settlers; excel-
ctric lights, two railroads, wonder-
market, hunting, fishing, etc. Ad-
and particulars

JOHN MAGEE
SAT. BANK BLDG., CHICAGO.

—ON ACCOUNT OF FAILING
y to sell my 160 acres near
d in the best part of the Missouri
1,000 acres in cultivation, and 500
be plowed next year. This piece
ing, fine water, timber, water
ine into two lakes. The soil is lo-
am, and no place in the state is
ore adapted to alfalfa, corn, etc.
and they are filled with good lakes.
e said me $5,000 net profit yearly and
e value. I will sell it for $60 per acre.
Address Owner, Box 682, Fairbury,

2,000 ACRES OF FARM AND
ected in Mason, Manistee Lake and
ties, Michigan; will sell in tracts of
res at $5 to $12 per acre; terms as low
0 per month on each tract; close to
churches and railroads; no better
excursions every Friday; also $25-
ial excursion Dec. 2; call at our
offices open week days and Friday
or write for maps and information.
ELAND-DAVIS CO., 1214 Chemical Bldg.
Reliable, energetic agents wanted.

CHOICE MISSISSIPPI DELTA
tion of 1,050 acres, rich loam land,
good, for cotton, corn and timber;
ased timber, part ready to be put into
Land has perfect drainage into lake,
ent water supply; 600 acres cleared
repair; filled with labor; fine peach-
fronting lake. I have taken $4,000
peaches annually from 100 acres;
sell it. Price $45,000; terms lib-
Owner, Box 682, Fairbury, Illinois.

GULF COAST TEXAS LAND!
ing fruit, and vegetables without fr-
climate and pure water; rapid de-
northern people; low rate excursion
ly; write for booklet.
HURD & CO., 1515 Marquette Bldg.

WE HAVE GOOD NORTH DAKOTA
Adams and Hettinger Counties, 160
acre tracts at low prices and on
s of payment. We have a few
read relinquishments. Low one rate
See MR. BROWN COMPANY, 1201
Dakota, or 121 La Salle-st., Chi-

OR EXCHANGE—200 ACRES CASH
ed, 1 mile from town, 5 miles from
Winnebago County, Wis.; 400 acres,
, Wis.; 80 acres, Green Lake County,
acres, Waupaca County, Wis.; other
property. Interests you and will give
rs. MARSHALL, 1001, 153 La Salle-st.

EXTRA BARGAIN — 160 ACRES
RAND COUNTY, MINNESOTA; 80
80 fine meadow, bal. timber and
st stream and two springs. Good soil,
ome tools, extra heavy wagon, $5,000;
$6,000. Room 40, 90 Washington.

ARGAIN SALE—WELL LOCATED
and unimproved lots, best of soil,
and 160 acres, nice level, black, rich
ber land. Well located, good build-
worth $125 acre. Owner, 1011, 140

EVEN QUARTER SECTIONS IN
North Dakota; artesian well flow-
pure soft water per minute, and
ment; price $45,000; terms $15,000.
Full description on application to
ONS, Evansville, Ind.

REE TWIN FALLS COUNTRY
ee Farms, Fruit, Garden Lands
No crop failures. 40,000 acres more
ed for settlement, all to be irrigated.
Call or write H. L. ROLLESTON,
ional Bank Building, Chicago.

600 ACRES IN CUSTER COUNTY,
M & ST. P. coast line extension
the tract with a station on the land.
ce is reasonable; must be sold in
ress P E 872 Tribune.

COLORADO LANDS—
ricultural land, 10 acres suburban
s, 6 miles from Denver. Special
r time.
W. COX, 107 Washington-st.

0 ACRES, WITH TWO PINE BELTS
bearing orchard, all level land, good
, $20 an acre, to exchange for close
or an acre. I have many other
change for city property and merchandise; also
r farms. CHAS. KEEIS, 262 La Salle-st.

TO EXCHANGE — CLEAR RESIDENCE IN
Park, Englewood, Chicago, for clear
acant as part payment. 1001, 153 La Salle-st.

TO EXCHANGE—KANSAS FARMS, 160 A.
Neosho and Woodson Co.; for Chicago property.
BAIRD & HOWE & CO., 1818 42 Madison-st.

WILL TRADE WELL SECURED $14,000 SEC-
ond mortgage for improved Chicago real estate.
H. AMES, Atty. at Law, 79 Dearborn-st.

TO EXCHANGE—$10,000 EQUITY IN MODERN
flat building, well rented, for vacant lots.
Address K 2, Tribune.

TO EXCHANGE—NICE LARGE NEW 3-4 ROOM
flat, brick and stone bldg., near 52d and Normal-
av. handy to Englewood L station; furnace and hot
water heat, hardwood floors, oak finish; will ex-
change equity for vacant lot or cottage.
JOHN HEIM, 1713 N. Ashland-av.
Near Belmont-av.

WANTED—I WANT GOOD WELL LOCATED IM-
proved flats for my farm clear, $30 000, and an
apartment building on the South Side yielding a net
income of $1,200 per year, subject to $40,000 at 5%
running over four years. Address P D 466,
Tribune.

FOR EXCHANGE—A 3 STORY BRICK CLOSE IN
on the North Side renting for $1,500 per year;
clear, price $15,000; mortgage, $10,000. Also one
dear suburban vacant suitable for building pur-
poses. Will give good trade for something we can
use. OLIVER L. WATSON, 160 Washington-st.

MUST MAKE DEAL ON CORNER 16 FLATS, SO.
Side; rental $5,300 per year; inc. $27,500 at 5 per
cent; long time. See me at once.
FULLER COMMISSION TO AGENTS.
JOHN F. WALLACE, 145 La Salle-st.

7 LOTS, 60X70, ON BROOM-ST., JUST OFF OF
Grand-av., and 100 feet from Met. El. station;
good mkt. site; will exchange for vacant property.
ROBERTS, ERB REALTY CO.,
114 Dearborn-st.

WANTED—CLEAR VACANT, IMPROVED RESI-
dence for $35 000 equity in cor. 28 flat bldg. in
Hyde Park; income $12,000; would consider virgin
timber land; owner broker. Address
EDWARD S. GREGORY & CO., 1001 Fisher Bldg.

TO EXCHANGE—STONE RESIDENCE IN HA-
rewood, 12 rooms, steam heat; rental $900;
ice $8,000 at 5%. Will take clear property for
equity. R. N. LLOYD, 619 Sunnyside-av.

TO EXCHANGE—200 FOOT BUSINESS LOT AT
$90 per foot; within 15 minutes' walk of State
and Madison sts. Address P 1, Tribune.

W. A. PRIDMORE, 134 Monroe-st. Cent. 1212.

LET US TRADE OR SELL YOUR PROPERTY
for you; we can give results.
PALMER, KANE & CO.,
502 Atwood Bldg.

WANTED—GOOD CITY INCOME FOR ONE OF
richest farms in Bureau Co., Ill.; 260 acres, all
improvements; equity $20,000.
A. H. PETERS & CO., 460 E. 43d-st.

WILL TRADE ONE OR BOTH 2 FLAT MOD-
ern buildings, Englewood, for vacant; cash
$4,500 each. J. S. McCULLOUGH, 85 Dear-
born-st.

TO EXCHANGE — STORE AND FOUR FLATS,
$23,000; 2-3-st., $10,000; want vacant lots
or smaller improved as part payment. Room 1001,
153 La Salle-st.

EXCHANGE—SACRIFICE—$7,500 EQUITY IN
new 6 flat building, 2 blocks CENTRAL PARK, for
Chicago cottage; get busy; make offer. Address
P 5 322 Tribune.

TO EXCHANGE—BUSINESS LOT ON WELLS-
st., near North-av., $5,000; clear. 2 N. im-
proved; will add cash. JOHN HEIM, 1713 N. Ash-
land-av.
Near Belmont-av.

EXCHANGE — PROPERTY ANYWHERE ON
cash basis; make loans any amount 4½% up.
sell cheap for cash or on terms.
HOWARD, Room 1125 First Nat. Bank Bldg.

TO EXCHANGE—FOR CHOICE VACANT OR
old improved, a $35,000 equity in modern new 18
flat bldg.; rents $7,300; price $65,000; mortgage
$30,000. JAMES LIKE, 108 Dearborn-st.

WANT NEAT VACANT FOR MY $12,000 EQUITY,
6 flats. Edgewater; mtge $14,000 5 per cent, 5
years; rent $8,600. Address S O 198, Tribune.

$1,000 EQUITY IN CHOICE VACANT, JACKSON-
and 54th-st. What have you? W. L. 6254
Wentworth-av.

TO EXCHANGE—6 APARTMENT BUILDING, 50
ft. corner, rents $3,600; mortgage $18,500;
what have you? Room 36, 163 Randolph-st.

WANT STOCK OF FURNITURE UP TO $7 000,
good land to exchange for that amount.
Address P 482, Tribune.
Full description on application to
SONS, Evansville, Ind.

TO EXCHANGE—NEW 12 FLAT BLDG.; RENT
$6 100; mtge $37,000. Want clear improved or
vacant. F. P. PARKER & CO., 79 Dearborn-st.

WANT 240 ACRES FIRST CLASS LAND, WILL
exchange for implement stock. Address P 163,
Tribune.

GREAT BARGAIN—FINE CORNER 8 FLAT
building, Lawndale. Want land. Owner
merchandise. FICKLIN, 99 Randolph-st.

TO EXCHANGE—6 FLAT BLDG. ON MONROE-
av.; rents for $2,640. Want residence for equity.
Address P 872 Tribune.

TO EXCHANGE—8 FLAT BUILDING, RAVENS-
wood; $12,000; want cottage or 2 flat as part
payment. Room 1001, 153 La Salle-st.

TO EXCHANGE—CLEAR WESTERN LAND
for good Chicago equity, $5,000 to $20,000; trade
or cash basis. Address P O 856, Tribune.

EXCHANGE—HAVE MANY CLEAR CHI-
cago & suburban city property and merchandise; also
for farms. CHAS. KEEIS, 262 La Salle-st.

TO EXCHANGE — CLEAR RESIDENCE IN
Park, Englewood, Chicago, for clear vacant
as part payment. 1001, 153 La Salle-st.

TO EXCHANGE—KANSAS FARMS, 160 A.
Neosho and Woodson Co.; for Chicago property.
BAIRD & HOWE & CO., 1818 42 Madison-st.

WILL TRADE WELL SECURED $14,000 SEC-
ond mortgage for improved Chicago real estate.
H. AMES, Atty. at Law, 79 Dearborn-st.

TO EXCHANGE—$10,000 EQUITY IN MODERN
flat building, well rented, for vacant lots.
Address K 2, Tribune.

TO EXCHANGE—NICE LARGE NEW 3-4 ROOM
flat, brick and stone bldg., near 52d and Normal-
av. handy to Englewood L station; furnace and hot
water heat, hardwood floors, oak finish; will ex-
change equity for vacant lot or cottage.
JOHN HEIM, 1713 N. Ashland-av.
Near Belmont-av.

WANTED—I WANT GOOD WELL LOCATED IM-
proved flats for my farm clear, $30 000, and an
apartment building on the South Side yielding a net
income of $1,200 per year, subject to $40,000 at 5%
running over four years. Address P D 466,
Tribune.

FOR EXCHANGE—A 3 STORY BRICK CLOSE IN
on the North Side renting for $1,500 per year;
clear, price $15,000; mortgage, $10,000. Also one
dear suburban vacant suitable for building pur-
poses. Will give good trade for something we can
use. OLIVER L. WATSON, 160 Washington-st.

MUST MAKE DEAL ON CORNER 16 FLATS, SO.
Side; rental $5,300 per year; inc. $27,500 at 5 per
cent; long time. See me at once.
FULLER COMMISSION TO AGENTS.
JOHN F. WALLACE, 145 La Salle-st.

7 LOTS, 60X70, ON BROOM-ST., JUST OFF OF
Grand-av., and 100 feet from Met. El. station;
good mkt. site; will exchange for vacant property.
ROBERTS, ERB REALTY CO.,
114 Dearborn-st.

WANTED—CLEAR VACANT, IMPROVED RESI-
dence for $35 000 equity in cor. 28 flat bldg. in
Hyde Park; income $12,000; would consider virgin
timber land; owner broker. Address
EDWARD S. GREGORY & CO., 1001 Fisher Bldg.

TO EXCHANGE—STONE RESIDENCE IN HA-
rewood, 12 rooms, steam heat; rental $900;
ice $8,000 at 5%. Will take clear property for
equity. R. N. LLOYD, 619 Sunnyside-av.

TO EXCHANGE—200 FOOT BUSINESS LOT AT
$90 per foot; within 15 minutes' walk of State
and Madison sts. Address P 1, Tribune.

W. A. PRIDMORE, 134 Monroe-st. Cent. 1212.

LET US TRADE OR SELL YOUR PROPERTY
for you; we can give results.
PALMER, KANE & CO.,
502 Atwood Bldg.

WANTED—GOOD CITY INCOME FOR ONE OF
richest farms in Bureau Co., Ill.; 260 acres, all
improvements; equity $20,000.
A. H. PETERS & CO., 460 E. 43d-st.

WILL TRADE ONE OR BOTH 2 FLAT MOD-
ern buildings, Englewood, for vacant; cash
$4,500 each. J. S. McCULLOUGH, 85 Dear-
born-st.

TO EXCHANGE — STORE AND FOUR FLATS,
$23,000; 2-3-st., $10,000; want vacant lots
or smaller improved as part payment. Room 1001,
153 La Salle-st.

EXCHANGE—SACRIFICE—$7,500 EQUITY IN
new 6 flat building, 2 blocks CENTRAL PARK, for
Chicago cottage; get busy; make offer. Address
P 5 322 Tribune.

TO EXCHANGE—BUSINESS LOT ON WELLS-
st., near North-av., $5,000; clear. 2 N. im-
proved; will add cash. JOHN HEIM, 1713 N. Ash-
land-av.
Near Belmont-av.

EXCHANGE — PROPERTY ANYWHERE ON
cash basis; make loans any amount 4½% up.
sell cheap for cash or on terms.
HOWARD, Room 1125 First Nat. Bank Bldg.

TO EXCHANGE—FOR CHOICE VACANT OR
old improved, a $35,000 equity in modern new 18
flat bldg.; rents $7,300; price $65,000; mortgage
$30,000. JAMES LIKE, 108 Dearborn-st.

WANT NEAT VACANT FOR MY $12,000 EQUITY,
6 flats. Edgewater; mtge $14,000 5 per cent, 5
years; rent $8,600. Address S O 198, Tribune.

$1,000 EQUITY IN CHOICE VACANT, JACKSON-
and 54th-st. What have you? W. L. 6254
Wentworth-av.

TO EXCHANGE—6 APARTMENT BUILDING, 50
ft. corner, rents $3,600; mortgage $18,500;
what have you? Room 36, 163 Randolph-st.

WANT STOCK OF FURNITURE UP TO $7 000,
good land to exchange for that amount.
Address P 482, Tribune.
Full description on application to
SONS, Evansville, Ind.

TO EXCHANGE—NEW 12 FLAT BLDG.; RENT
$6 100; mtge $37,000. Want clear improved or
vacant. F. P. PARKER & CO., 79 Dearborn-st.

WANT 240 ACRES FIRST CLASS LAND, WILL
exchange for implement stock. Address P 163,
Tribune.

GREAT BARGAIN—FINE CORNER 8 FLAT
building, Lawndale. Want land. Owner
merchandise. FICKLIN, 99 Randolph-st.

TO EXCHANGE—6 FLAT BLDG. ON MONROE-
av.; rents for $2,640. Want residence for equity.
Address P 872 Tribune.

TO EXCHANGE—8 FLAT BUILDING, RAVENS-
wood; $12,000; want cottage or 2 flat as part
payment. Room 1001, 153 La Salle-st.

TO EXCHANGE—CLEAR WESTERN LAND
for good Chicago equity, $5,000 to $20,000; trade
or cash basis. Address P O 856, Tribune.

EXCHANGE—HAVE MANY CLEAR CHI-
cago & suburban city property and merchandise; also
for farms. CHAS. KEEIS, 262 La Salle-st.

TO EXCHANGE — CLEAR RESIDENCE IN
Park, Englewood, Chicago, for clear vacant
as part payment. 1001, 153 La Salle-st.

TO EXCHANGE—KANSAS FARMS, 160 A.
Neosho and Woodson Co.; for Chicago property.
BAIRD & HOWE & CO., 1818 42 Madison-st.

WILL TRADE WELL SECURED $14,000 SEC-
ond mortgage for improved Chicago real estate.
H. AMES, Atty. at Law, 79 Dearborn-st.

TO EXCHANGE—$10,000 EQUITY IN MODERN
flat building, well rented, for vacant lots.
Address K 2, Tribune.

REAL ESTATE WANTED.

By Brokers.

WANTED—WE BUY SOUTH SIDE IMPROVED
real estate for cash.
We close deals promptly. We have a large fund
on hand to purchase South Side Houses, Flats, and
Apartments, so that you have cash or a direct
cash offer in 48 hours.
FREDK. H. BARTLETT & CO.,
100 WASHINGTON-ST.

WANTED—FOR CASH, LARGE PIECE OF VA-
cant or acre tract; also have a buyer for a bar-
gain in improved property from $25,000 to $75,000.
We want these properties at once, so if you can
use money see us; will allow full commission to ex-
clusive agents.
McGUIRE & ORR, 101 Washington-st.

WANTED—2 AND 3 FLAT BUILDINGS ON
South Side, bet. 30th and 63d-sts., east of Wa-
bash-av.; will pay cash; send in description.
LEO MICHAEL, 108 La Salle-st.

WANTED—YOU DON'T HAVE TO WAIT FOR
your money; I will pay cash for your flats, houses,
lots or acreage. Submit full particulars to
STEPHEN D. SEAMAN, 100 WASHINGTON-ST.

WANTED—WE WILL BUY FOR SPOT CASH
any IMPROVED property in Chicago. Imme-
diate attention given everything submitted.
BAUHAUS & CO., 114-116 La Salle-st.

WANTED—WE HAVE BUYERS WAITING
for income properties FOR INVESTMENT.
Get us if you want to sell.
HIBERNIAN BANK, 122 Monroe-st.

WANTED—OWNERS OF PROPERTY SOUTH
of 26th-st. to list same with me and I will use
my best efforts to find purchasers.
JOSEPH W. HOUGH, 4168 Halsted-st.

WANTED—TWO AND THREE FLAT BUILD-
ings; have cash customer. PEABODY, HOUGH-
TELING & CO., 181 La Salle-st.

WANTED—WILL PAY CASH FOR STORE
and flat on Cottage Grove-av.
SUTHERLAND & TRAINER, 2908 Cottage Grove-av.

WANTED—JOHN F. FOERSTER & CO., 151 La
Salle-st., have buyers for all kinds of Chicago
property; state exactly what you want.

WANTED—VACANT, SUITABLE FOR HIGH
grade 6 flat for $3,000 good 6% bonds. 183MONNS
BROS., 115 Dearborn-st.

WANTED—WE BUY FOR CASH IMPROVED
income properties; no delays, quick action;
must be cheap. E. B. WOOLF & CO., 126 State-st.

LET US SELL OR EXCHANGE YOUR PROP-
erty; we can get buyers. WE SELL,
RENT OR EXCHANGE. RIEHLE & SMITH, 108 La Salle-st.

WANTED — 2 AND 3 FLAT BUILDING, EAST
of State; money waiting. I mean business.
WILSON & CHAS. BARBER, 350 State-st.

WANTED—FOR INVESTMENT WE PAY
cash for income property showing good returns.
WILSON-KIMBERLY & CO., 127 La Salle-st.

WANTED — IMPROVED CHICAGO PROPERTY
that will sell at a fair, reasonable price.
JOHN T. O'CONNELL, 100 Washington-st.

WANTED—WE PAY CASH FOR IMPROVED
South Side bargains and exchange deals promptly.
W. E. BOWERS & CO., 320-322 31st-st. or State.

REAL ESTATE TO EXCHANGE.

FOR EXCHANGE—ON DOUGLAS-BLVD.
Elegant new 2 flat bldg.; 7-8 rooms; built by
owner; cost $14,000; will take $11,000 on lot 37
front; also 60 ft. vacant adjoining on corner;
for 6 flat building; will bear investigation.
HIBERNIAN BANK, 122 Monroe-st.

TO EXCHANGE—NICE CLEAR NEW 5-6 ROOM
flat, brick and stone bldg., near 52d and Normal-
av. handy to Englewood L station; furnace and hot
water heat, hardwood floors, oak finish; will ex-
change equity for vacant lot or cottage.
JOHN HEIM, 1713 N. Ashland-av.
Near Belmont-av.

WANTED—I WANT GOOD WELL LOCATED IM-
proved flats for my farm clear, $30 000, and an
apartment building on the South Side yielding a net
income of $1,200 per year, subject to $40,000 at 5%
running over four years. Address P D 466,
Tribune.

TO EXCHANGE—A 3 STORY BRICK CLOSE IN
on the North Side renting for $1,500 per year;
clear, price $15,000; mortgage, $10,000. Also one
dear suburban vacant suitable for building pur-
poses. Will give good trade for something we can
use. OLIVER L. WATSON, 160 Washington-st.

MUST MAKE DEAL ON CORNER 16 FLATS, SO.
Side; rental $5,300 per year; inc. $27,500 at 5 per
cent; long time. See me at once.
FULLER COMMISSION TO AGENTS.
JOHN F. WALLACE, 145 La Salle-st.

7 LOTS, 60X70, ON BROOM-ST., JUST OFF OF
Grand-av., and 100 feet from Met. El. station;
good mkt. site; will exchange for vacant property.
ROBERTS, ERB REALTY CO.,
114 Dearborn-st.

WANTED—CLEAR VACANT, IMPROVED RESI-
dence for $35 000 equity in cor. 28 flat bldg. in
Hyde Park; income $12,000; would consider virgin
timber land; owner broker. Address
EDWARD S. GREGORY & CO., 1001 Fisher Bldg.

TO EXCHANGE—STONE RESIDENCE IN HA-
rewood, 12 rooms, steam heat; rental $900;
ice $8,000 at 5%. Will take clear property for
equity. R. N. LLOYD, 619 Sunnyside-av.

TO EXCHANGE—200 FOOT BUSINESS LOT AT
$90 per foot; within 15 minutes' walk of State
and Madison sts. Address P 1, Tribune.

W. A. PRIDMORE, 134 Monroe-st. Cent. 1212.

LET US TRADE OR SELL YOUR PROPERTY
for you; we can give results.
PALMER, KANE & CO.,
502 Atwood Bldg.

WANTED—GOOD CITY INCOME FOR ONE OF
richest farms in Bureau Co., Ill.; 260 acres, all
improvements; equity $20,000.
A. H. PETERS & CO., 460 E. 43d-st.

WILL TRADE ONE OR BOTH 2 FLAT MOD-
ern buildings, Englewood, for vacant; cash
$4,500 each. J. S. McCULLOUGH, 85 Dear-
born-st.

TO EXCHANGE — STORE AND FOUR FLATS,
$23,000; 2-3-st., $10,000; want vacant lots
or smaller improved as part payment. Room 1001,
153 La Salle-st.

EXCHANGE—SACRIFICE—$7,500 EQUITY IN
new 6 flat building, 2 blocks CENTRAL PARK, for
Chicago cottage; get busy; make offer. Address
P 5 322 Tribune.

TO EXCHANGE—BUSINESS LOT ON WELLS-
st., near North-av., $5,000; clear. 2 N. im-
proved; will add cash. JOHN HEIM, 1713 N. Ash-
land-av.
Near Belmont-av.

EXCHANGE — PROPERTY ANYWHERE ON
cash basis; make loans any amount 4½% up.
sell cheap for cash or on terms.
HOWARD, Room 1125 First Nat. Bank Bldg.

TO EXCHANGE—FOR CHOICE VACANT OR
old improved, a $35,000 equity in modern new 18
flat bldg.; rents $7,300; price $65,000; mortgage
$30,000. JAMES LIKE, 108 Dearborn-st.

WANT NEAT VACANT FOR MY $12,000 EQUITY,
6 flats. Edgewater; mtge $14,000 5 per cent, 5
years; rent $8,600. Address S O 198, Tribune.

$1,000 EQUITY IN CHOICE VACANT, JACKSON-
and 54th-st. What have you? W. L. 6254
Wentworth-av.

TO EXCHANGE—6 APARTMENT BUILDING, 50
ft. corner, rents $3,600; mortgage $18,500;
what have you? Room 36, 163 Randolph-st.

WANT STOCK OF FURNITURE UP TO $7 000,
good land to exchange for that amount.
Address P 482, Tribune.
Full description on application to
SONS, Evansville, Ind.

TO EXCHANGE—NEW 12 FLAT BLDG.; RENT
$6 100; mtge $37,000. Want clear improved or
vacant. F. P. PARKER & CO., 79 Dearborn-st.

WANT 240 ACRES FIRST CLASS LAND, WILL
exchange for implement stock. Address P 163,
Tribune.

GREAT BARGAIN—FINE CORNER 8 FLAT
building, Lawndale. Want land. Owner
merchandise. FICKLIN, 99 Randolph-st.

TO EXCHANGE—6 FLAT BLDG. ON MONROE-
av.; rents for $2,640. Want residence for equity.
Address P 872 Tribune.

TO EXCHANGE—8 FLAT BUILDING, RAVENS-
wood; $12,000; want cottage or 2 flat as part
payment. Room 1001, 153 La Salle-st.

TO EXCHANGE—CLEAR WESTERN LAND
for good Chicago equity, $5,000 to $20,000; trade
or cash basis. Address P O 856, Tribune.

EXCHANGE—HAVE MANY CLEAR CHI-
cago & suburban city property and merchandise; also
for farms. CHAS. KEEIS, 262 La Salle-st.

TO EXCHANGE — CLEAR RESIDENCE IN
Park, Englewood, Chicago, for clear vacant
as part payment. 1001, 153 La Salle-st.

TO EXCHANGE—KANSAS FARMS, 160 A.
Neosho and Woodson Co.; for Chicago property.
BAIRD & HOWE & CO., 1818 42 Madison-st.

WILL TRADE WELL SECURED $14,000 SEC-
ond mortgage for improved Chicago real estate.
H. AMES, Atty. at Law, 79 Dearborn-st.

TO EXCHANGE—$10,000 EQUITY IN MODERN
flat building, well rented, for vacant lots.
Address K 2, Tribune.

REAL ESTATE LOANS.

SPECIAL FUND TO LOAN
AT
LOWEST RATES
ON
IMPROVED CHICAGO REAL ESTATE.
LARGE AND SMALL AMOUNTS.

BUILDING LOANS MADE.

PROMPT SERVICE.
G. H. CONEY & CO.,
181 La Salle-st.

BUILDING
OR OTHER REAL ESTATE LOANS.
$500 to $10,000.
Average 5½ per cent rate.
Special 5 per cent funds
for some securities.
WM. C. HEINEMANN & CO., 95 La SALLE-ST.

I HAVE A SPECIAL FUND AVAILABLE FOR
choice FIRST MORTGAGE LOANS, in amounts
of $1,500 to $10,000. I also make SECOND
MORTGAGE LOANS in amounts of $100 up. Low-
est rates and quickest action in town. ELMER E.
STEVENS, Room 22, 85 Washington-st.

6 PER CENT MORTGAGES.
Small or any amounts, your own terms.
Eleven years' record of fair dealing.
LOANS ON RENTS.
Quick money for taxes and repairs.
WEST & CO., 1500 Unity Bldg., corner Adams.

FOR SALE—FIRST MTGS. WITH GUARANTEE
bolder, on improved property:
$10,000, 5½%, value $27,000.
$7,000, 6%, value $20,000.
$1,000, 6%, value $2,200.
JAMES A. McLAREN & CO., 100 Washington-st.

JOHN F. MARSH & COMPANY, BANKERS,
1020 TRIBUNE BUILDING.
Represent large estates and loan funds for sev-
eral corporations and many individuals.
BUILDING LOANS A SPECIALTY.

QUINLAN & TYSON, 631 DAVIS-ST., EVANS-
ton; 10 Dearborn-st., Chicago; money to loan on
Chicago and choice suburban improved real estate
at reasonable rates; building loans made. Send
for list of mortgages for sale.

SECOND MORTGAGE LOANS MADE ON COOK
County improved property; 24 hours; any size.
Raise the lowest. Terms the best.
E. D. DUFF, 105 Washington-st. Central 6819.

FOR SALE—SIX PER CENT FIRST MORT-
gages; guaranteed title; Chicago title and Trust
Co. Trustee. Send for list. SAM BROWN JR. &
SON, 1001 153 La Salle-st.

FRANCIS X. CASEY & CO., 142 LA SALLE-ST.
LOANS ANY AMOUNT AT 5 TO 6%.
TRUST FUNDS AND INSURANCE FUNDS
BUILDING LOANS MADE AT ONCE.

MONEY LOANED WITHOUT COMMISSION AT
LOWEST INTEREST RATES
ON IMPROVED REAL ESTATE.
R. PRINDIVILLE & CO., 317 Stock Exchange.

LOANS WITHOUT COMMISSION—CLEAR, SALA-
able contractor will furnish plans and take con-
tract to build for you; city or suburbs; money
idle. Address S 511, Tribune.

FOR SALE—$100,000, GILT EDGE, 10 YEAR 6
per cent first mortgage industrial bonds; direct
purchasers; all or portion. BONDS, care Vic-
toria Hotel.

IF YOUR PROPERTY IS ABOUT TO BE FORE-
closed see me. I buy equities; also interests in
real estate that are in probate; deals closed quickly.
JOHN E. COLNON & CO., 90 WASHINGTON-ST.

loan on real estate; best terms; no delay; we
please on receipt of. Building loans a specialty.

$500, $750, $1,000, $5,000, $10 000 AND OTHER
amounts to loan on real estate. Building loans.
B. R. DE YOUNG & CO., R. 45, 107 Dearborn-st.

WE LOAN OUR OWN MONEY. SEAL EN-
gate; lowest rates, SECURITY MUST BE
LOAN CO., Suite No. 1 Central Music Hall Bldg.

FURNISH ALL MONEY, BUILD ON YOUR
lots; plans free. Room 21, 69 Dearborn-st.
gulf L. Sorensen, 1106 Security Bldg. contractor.

LOANS ON CHICAGO REAL ESTATE AT LOW-
est rates; frame building considered; no delay.
SAMUEL P. OLIN, Room 1115 84 La Salle-st.

GET OUR RATES ON ALL 2D MTG. LOANS OR
loans on rents contracts, or any fixed income.
1427 Unity Bldg.

LOANS AT CURRENT RATES.
H. W. WALKER & CO., 201 Tacoma Bldg.

EDGAR M. SNOW & CO., 101 WASHINGTON-ST.
have always funds to loan on mortgages at
lowest rates on improved Chicago real estate.

MONEY TO LOAN ON CHICAGO REAL ES-
tate; lowest rates; prepayment privileges; no de-
lay. G. H. SCHNEIDER & CO., 140 La Salle-st.

LOANS—ON REAL PROPERTY AT BEST TERMS
and rates.
WILLIAM A. BOND & CO., 115 Dearborn-st.

SECOND MORTGAGE LOANS AT ONE-HALF
regular rates made promptly; easy terms; no
foreclosures. Room 606, 127 Dearborn-st.

MONEY TO LOAN ON REAL ESTATE AT VERY
low rates.
WEAD & COE, 100 Washington-st.

MONEY TO LOAN ON REAL ESTATE, $500
and up.
204 Dearborn-st.

WANT NORTH SIDE LOANS, 6% to 6½%. 1½%
commission; no delay. LEE & HAMILTON,
715 Marquette Bldg. or 1898 Evanston-av.

MINES AND MINING.

WE WILL BUY:	WE OFFER:
Ariz. Cop. Gold.	Florence Cons.... $ .00
Anaconda-Sonora.	Pinnstaff Cop..... .24
Boston's Gund Mills.	Hancock Cop..... .01½
Bullfrog Pioneer.	Internat. Banana. .16
Creamery Package.	Jefferson Calhoun .05½
Little Florence.	Mahala Gold Cons. .07½
Mesa Rica Gold.	Mescal Mining.... .21
Rawhide Coalition.	Night Hawk..... .04½
Tabasco Chispas.	Nonpareil Cons.... .07
Yellow Tiger.	Plume..... .07½

GRIEB & GREENE COMPANY.
Caswell Block. Milwaukee, Wis.

GRIEB & GREENE COMPANY.
407-11 Caswell Block.
Stock Brokers. Milwaukee, Wis.

S. H. SCHWENTKER JR. & CO. [ESTABLISHED 1902],
MINING STOCK BROKERS.
122 Monroe-st., Chicago. Central 3809.

COPPER TAVICHE MINES COMMON, 10; PRE-
ferred 20. Address F 462, Tribune.

FOR SALE — 10,000 SHARES MONTEZUMA
Gold King at 4 cents. Address S 509, Tribune.

STOCKS AND BONDS.

FRANK E. WIRE & CO. (INC.), BROKERS.
SUITE 40, 121 LA SALLE-ST., CHICAGO. ILL.
Stocks, Bonds, Mining Investments, Oil Lands,
Wild Timber, and Mineral Lands. See us before
investing. Will make you money.

BEFORE BUYING OR SELLING ANY STOCK
or bond security or quotations, Standard Broker-
age Co., 1202 Stock Exchange Bldg.

COPPER STOCKS. BOTH LISTED AND UN-
listed a specialty. SHOLTZ & CO.,
Co. 143 La Salle-st. Telephone Central 3602.

HARRY S. LEWIS [COMPANY (INC.),
MINING STOCK BROKERS,
181 LA SALLE-ST. Stock Exchange.

WE EXECUTE BUYING OR SELLING OR-
ders for active listed and unlisted stocks or bonds.
Union Security Co., A 805, 2340 La Salle-st.

GET MY QUOTATIONS BEFORE BUYING OR
selling any stocks, bonds, or real estate; Texas
and Florida lands. F. H. Ward, 724 1st Nat. Bk. Bldg.

FINANCIAL.

WE DISCOUNT OR ACCEPT AS COLLATERAL
short time notes in amounts of $100 and upwards
of merchants, manufacturers, real estate owners,
or others well rated, or responsible.
FORBY & FOX, Investment Bankers,
912 Fort Dearborn Bldg., 134 Monroe-st.

I HAVE $5,000 IN REAL ESTATE PURCHASE
money notes payable quarterly etc.; will discount
liberally for cash. Address K 2, Tribune.

I AM IN THE MARKET FOR RATED OR OTH-
er good short time paper or commercial loans.
CARLTLE B. FUNK, Room 1106, 184 La Salle-st.

LIFE INSURANCE LOANS.

MONEY TO LOAN ON YOUR LIFE INSURANCE
POLICIES in one day; POLICIES PURCHASED;
bought; bring policy and receipts to the MASON
FINANCIAL CO., Room 902, 154 Monroe-st.

LIFE INSURANCE POLICIES PURCHASED—
Loans on same; higher cash and loan value than
companies. JOHN V. FOX, 106 Dearborn-st.

BUILDING MATERIAL.

FOR SALE—CHEAP—5,000,000 FEET NEW AND
used pine lumber, timber, joists, flooring boards,
siding, lath, shingles, doors, mantels, enamel
bathtubs washstands, closets, sinks, laundry tubs.
WESTERN WRECKING AND LUMBER CO.,
32D-ST. AND WENTWORTH-AV.
PHONE YARDS 1275.

STORM SASH IN STOCK, READY FOR DELIV-
ery in four days; prices the lowest quoted; qual-
ity guaranteed. Send for net prices, just issued.
SCHALLER-HOERR CO.,
603 Atwood Building. Phone Main 3272.
500-512 S. California-av. Phone West 1213.

BUILDERS ATTENTION! STOCK PLANS, $1;
sets made to order, $10; cottage, house, 2 flat
or store. Catalogue 25 cents. PERLEY HALE,
licensed architect, 501 Atwood Bldg.

FOR SALE—GOOD PAINT, 45C PER GALLON;
ROOFING PAPER, 2 PLY, 65C; 3 PLY, 85C PER
ROLL. 246 GRAND-AV.

FOR SALE—THIN LUMBER FOR SCROLL SAW
work, all sizes and dimensions; also drawings
and designs. G. MERZ & SON, 611 E. Superior-st.

LAWYERS.

WE QUICKLY COLLECT WAGES, NOTES
rents, claims of every description, on percentage.
THE ATLAS ADJUSTMENT BUREAU,
140 Dearborn-st. Suite 906. Tel. Randolph 1972.

EXPERT LEGAL ADVICE TO STOCKHOLD-
ers, officers, directors and creditors on all cor-
poration matters. CORPORATE LAW AND AD-
V

HINES TO DIRECT LUMBER COMBINE

Chicago Man to Be President and This City the Sole Selling Headquarters.

CONCERN IS A VAST ONE.

Controls Practically All the White Pine, as Well as Other Choice Timber.

Chicago is to become the sole selling headquarters of the new lumber combination, and Edward Hines is to be president of the syndicate.

While figures publicly stated have fixed the combination as a $20,000,000 affair, competing lumber interests can see no limit to its capitalization, but at the same time they expressed no fear of its attempting to restrain trade by fixing prices. Frederick Weyerhaeuser, "the lumber king of the continent"; Mr. Hines, and others directly concerned vanished from Chicago yesterday, and it was believed they had gone to the home of Mr. Weyerhaeuser at St. Paul, Minn. It is believed they are completing the details of the combination.

A new capitalist named in the venture was T. B. Walker, the largest individual owner of "standing" white pine in the world. Mr. Weyerhaeuser and Mr. Walker, it is said, have made previous attempts to arrive at a business understanding. Mr. Walker has played a "silent game" in the lumber trade, tying up every dollar available in the standing timber, and not selling often. Lumber interests have long suspected him of planning to "corner" the white pine market.

Controls Vast Lumber Fields.

At Mr. Hines' residence, 497 West Jackson boulevard, it was stated that he, Mr. Weyerhaeuser, and "others"—probably meaning the other interests represented at the Wednesday meeting in the Union League club—"departed in the morning, and Mr. Hines would not return until Sunday."

The direct business associates of the men prominently named in the venture are noncommittal, and, although friendly lumber interests are willing to take the figures of 3,000,000,000 feet—lumber measure—which means a board a foot long, a foot wide, and one inch thick—as the "capital stock" of the syndicate, real competitors believe the estimate is low.

However, assuming that 3,000,000,000 feet of white pine is correct, 150,000 modern houses "could" be constructed out of it; 100,000 men would have "spasmodic" annual employment in the fields, and it would require at least forty years to cut all the timber. But genuine white pine is seldom used in the construction of the modern cottage. It is too expensive, and yellow and Norway pine is commonly used, though the purchaser of the house is not always aware of the substitution.

Used for Interior Finishes.

Nowadays the modern cottage constructed exclusively or largely of white pine cannot be sold at "a coupie of hundred down and balance same as rent." It's this thing that makes the new combination so powerful in the eyes of the lumber interests—far more important than can be realised by the outsider. The principal holding of the new combine is made into mash and doors, interior finishes, and other high grade work.

The new combination not only controls the key to the white pine situation but it also has a large voice in the hemlock, yellow, southern, and western pine fields. Mr. Weyerhaeuser controlling the supply of Mississippi.

Cloquet, Minn., is the center of production of white pine and the controlling elements there are Mr. Weyerhaeuser, the Northern Lumber company, Cloquet Lumber company, and the Johnson-Wentworth Lumber company—which also came into the new combination with the Cooke & O'Brien people—a feature that was not stated in Wednesday's announcement.

Selling Quarters to Be Here.

The Cloquet concerns have been manufacturing all their cuttings of timber into lumber and doing business with the Eastern Lumber company, a wealthy corporation at North Tonawanda, N. Y., and the Edward Hines Lumber company in Chicago. When the finishing touches are put to the new combination all will be sold out of Chicago.

Edward Hines a few years ago was a lumber salesman. He won the confidence of Mr. Weyerhaeuser, who is said to have furnished the financial backing—or part of it at least—for the Edward Hines Lumber company. Mr. Hines is spoken of as a man who is at his desk at 7 o'clock in the morning, and frequently remains there until 8 at night. Several times he broke down in health, and several months ago he was in a critical condition at a local hospital, but he recovered. Mr. Hines personally controls a lot of southern and Pacific coast lumber.

2-piece dresses at 1.45

The garment illustrated comes in percale, blue and white stripes; waist has side plaits at shoulders, trimmed with white stitched bands, at 1.45.
Third floor, State-st.

Two-piece percale dresses in light colors; broken assortment, limited quantity, 75c.

One-piece house dresses of black sateen or white madras, broken sizes, 3.95 values, 1.95.

Children's leggings
Infants' hand knit leggings, with or without feet; black, white, gray or red, small sizes only, during this sale at 75c.

Mandel Brothers

CHAS. A. STEVENS & BROS
Women's and Children's Outfitters Exclusively. 109 to 116 State St.

Tailor Made Suit $40

The illustration shows one of our newest Tailored Suits. It is an easy fitting, plainly tailored model, beautifully shaped by the skilled hands of custom tailors. The coat is 45 inches in length, showing the long straight lines with just a suggestion of curve, and has coat sleeves, collar and lapels. The skirt is narrow and closely fitted.

This suit comes in black, navy, smoke and catawba broadcloth or cheviot. Made of broadcloth the price is $45, and of rough cheviot $40. A coat of this length and style makes an excellent separate wrap.

Many New Models in Tailored Suits Priced from $25 to $65

A number of late winter models in Tailored Suits have just been received, showing the newest coat lengths and sleeve and skirt designs. These are in both strictly tailored and trimmed styles, and in cheviots and broadcloths. All are satin lined and warmly interlined. They are the late winter styles that will be good all through the spring.

Corsets of Special Design

For the figure intended the illustration shows one of our most satisfactory new models. It is designed for a well developed figure, requiring a medium low bust corset with a great deal of length below the waist and very long over the hips. Although the corset is cut very snug across the abdomen, it is designed with sufficient room at the extreme bottom not to push the flesh beneath the corset as many long corsets do. This feature is of great advantage with the present vogue in gowns. It is cut low under the arms and gored sufficiently to receive a full bust when seated.

The corset is made of a fine striped English cloth, boned throughout with whalon and has three pairs of strong suspender web garters attached, price $10.

The same model comes in French coutil at $5.

REVELL & CO.

Oriental Rugs

Moussoul Rugs

19.75 "Your Choice" Lot

ALEXANDER H. REVELL & CO.
Corner Wabash Avenue and Adams Street.

CARSON PIRIE SCOTT & CO

Women's Suit and Coat Sale

SPECIAL PURCHASES AND PRICE REDUCTIONS MAKE THIS SALE AN APPAREL EVENT OF GREAT IMPORTANCE. ALL WHO KNOW THE WORTH OF OUR WOMEN'S GARMENTS WILL PROMPTLY AVAIL THEMSELVES OF THESE SAVINGS OF 25% TO 50%.

Clearing of Women's Exclusive Suits

After a careful inventory of our women's high grade suit stock we have selected all broken size assortments, consisting of one, two and three garments of a number—to these we have added many exclusive suits from lines we have been unable to refill.

These attractive and modish suits we have reduced as follows:

$50.00 and $47.50 suits to ---- $37.50	$80.00 suits to ---- $65.00
$45.00 suits to ---- $35.00	$85.00 suits to ---- $65.00
$67.50 suits to ---- $50.00	$115.00 and $97.50 suits to ---- $75.00
$75.00 suits to ---- $55.00	$145.00 and $135.00 suits to ---- $95.00

Purchase of Two Special Lots of Women's Suits to Sell at $30.00 and $37.50

SUITS AT $30.00

Favored 40-inch semi-fitting coat suits, button trimmed, both strictly tailored and fancy, with large reveres and high collars. Gored circular skirts. The fabrics are broadcloth and fancy striped worsteds in the new Fall colors, $30.00.

SUITS AT $37.50

An attractive line of strictly tailored and fancy suits in broadcloths and 2-toned worsteds, 40 and 42 inch coats, lined throughout with satin. New gored circular skirt. Suits regular at much more—$37.50.

FOURTH FLOOR, SOUTH ROOM.

Black Worumbo Broadcloth Coat $25.00.

Black Worumbo Broadcloth at $25, 54 inches in length, lined to waist with Skinner's satin, especially well tailored, tight-fitting, with velvet cuffs and collar, a value rarely equaled at $25.00.

Black Velour Jackets

Three Styles at $25.00

These jackets are made of a good quality of velour, lined throughout with black and grey satin, semi-fitting, slightly trimmed with braid and satin. A very desirable coat for street wear, exceptionally strong values at $25.00.

Caracul Coats

Special Values, $25 and $30

Caracul Coat, 42-inch semi-fitting model, with shawl collar, lined throughout with black Skinner's satin, large pocket with flaps, $25.00.

Caracul Coats, 50-inch semi-fitting model, lined throughout with black satin, roll shawl collar, exceptional value, at $30.00.

FOURTH FLOOR, NORTH ROOM.

Silk Evening Dresses—Special at $16.75

This Price Represents a Saving of Fully One-Half

We have secured about 80 handsome, elaborate lace trimmed dresses, in all light evening shades, in messaline and chiffon taffeta, from one of the foremost makers. These we have marked for quick sale at $16.75. This offer affords an unusual opportunity to secure a well made and attractive dress for evening or house wear at a moderate price.

One model is of messaline. The skirt is lavishly trimmed with insertions of lace. Tucked waist trimmed with lace and embroidered medallions, mousquetaire sleeves. The colors are pink, light blue, light grey and lavender—also white, $16.75.

The other model is of chiffon taffeta and has panel effect of lace down front. Waist is trimmed with lace and tucks, mousquetaire sleeves of lace and fine tucks. Skirt has wide lace insertions with cluster of tucks, in white, pink, light blue and corn, $16.75.

FOURTH FLOOR, SOUTH ROOM.

Special Sale Lace and Net Waists, $3.95

A fortunate purchase of lace and net waists in white and cream colored net and all the new shades, suitable for matching suits, also a great lot of broken sizes of high grade taffeta and china silk waists is marked for clearance to the exceedingly low price, $3.95.

Tailored waist of linen, made with cluster of tucks across front, pearl buttons, shirt sleeves with narrow band cuff, special at $2.95.

Waist of lingerie mull with yoke of pin tucking, long tight fitting sleeves tucked in clusters, waist put together with beading, special at $1.50.

FOURTH FLOOR, NORTH ROOM.

COOK'S WINTER TOURS
ALL EXPENSES INCLUDED.

ORIENT — Tours to Egypt, Holy Land, the Levant, etc. Travel de Luxe. Jan. 7, 9, 23. Feb. 12, 18, 27.

NILE — Cook's luxurious steamers sail every few days from Cairo for First and Second Cataract, the Sudan, etc. Private Steamers and dahabeahs for charter.

SOUTH AMERICA — Complete tour of South American leaves New York Dec. 5. A new field for pleasure travel.

EUROPE — Short winter tours to the Mediterranean, Riviera, etc. Nov. 28, Dec. 8, Jan. 7, 21, Feb. 13, 16, 27, March 13, 27. $410 and up.

BERMUDA — Parties leave Dec. 5, 16, 26. A pleasant short tour. $62 up.

HOLIDAY TRIPS — To Washington, D. C., Atlantic City, Old Point, Natural Bridge, Va., for Thanksgiving and Xmas holidays.

70 Summer Tours to Europe for 1909.

THOS. COOK & SON,
234 South Clark St., Chicago.
Cook's Traveler's Checks Are Good All Over the World.

200 BUFFETS, $6.75 UP!

We buy at Sheriffs', Receivers' and Manufacturers' Sales

¶ All types, designs and finishes. French bevelled plate mirrors. Plush lined drawer for silverware. Massive, elegant and up-to-date. Astonishing bargains.

¶ We also have hundreds of wonderful bargains in Dining tables, chairs, sideboards, cellarettes, etc., and advise all in the market for goods of this description to get our prices before buying elsewhere. We can save you 30 to 75%.

36 Long Distance Telephones—Yards 1900.

CHICAGO HOUSE WRECKING CO
35 to 39 IRON ST.

EDUCATIONAL.

A SCHOOL of WORK and GOODWILL — EVANSTON ACADEMY of NORTHWESTERN UNIVERSITY
EVANSTON, ILL.
Second quarter opens Nov. 30. New students received then. A. H. WILDE, Principal.

The BERLITZ SCHOOL of LANGUAGES,
CHICAGO: Auditorium, Congress Street.
EVANSTON: University Bldg., Chicago Ave.
Pupils hear and speak the new language exclusively from the beginning. Trial lessons free.

Lost Something?
A small WANT AD in THE TRIBUNE will probably find it for you.

RESORTS AND HOTELS.

HOTEL BON AIR
AUGUSTA, GA.
Opens December 17th. Enlarged and improved; now accommodates 400. Located in middle belt, an excellent climate for Northern tourists, with outdoor sports. Best golf course in South, with completely equipped clubhouse.
C. G. TRUSSELL, Manager.
Also Manager Frontenac Hotel, Thousand Islands, N. Y.

TABET'S HIGH-CLASS TOURS
EGYPT The HOLY LAND
Turkey and Greece
Brochures and further information on request.
Suite 7, Telep. Room and Country Travel Bureau, 167 Dearborn St.

CALIFORNIA TOURS and TICKETS
Raymond & Whitcomb, 216 S. Clark St., Chicago

ADVERTISE IN THE TRIBUNE

SUBSCRIBE FOR THE TRIBUNE